



MURRAY STATE
UNIVERSITY

Murray State's Digital Commons

Marshall Courier

Newspapers

12-1-1949

The Marshall Courier, Part 2, December 1, 1949

The Marshall Courier

Follow this and additional works at: <https://digitalcommons.murraystate.edu/mc>

Recommended Citation

The Marshall Courier, "The Marshall Courier, Part 2, December 1, 1949" (1949). *Marshall Courier*. 633.
<https://digitalcommons.murraystate.edu/mc/633>

This Newspaper is brought to you for free and open access by the Newspapers at Murray State's Digital Commons. It has been accepted for inclusion in Marshall Courier by an authorized administrator of Murray State's Digital Commons. For more information, please contact msu.digitalcommons@murraystate.edu.

With Furniture



Future

FOR THE HOME

that will bring you many styled two-cushioned lounge chair.

\$299

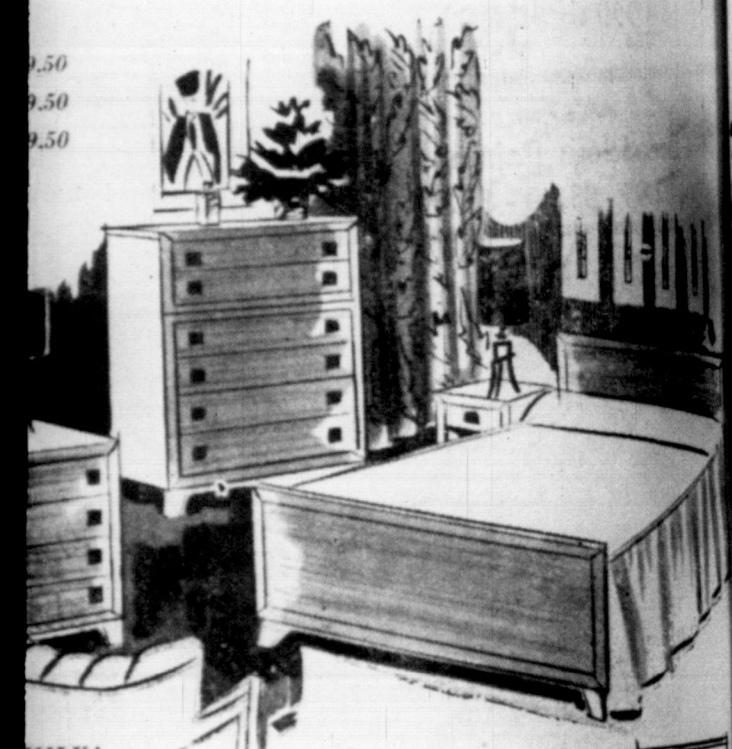

FAMILY SUITE

\$253 RESSE \$148

FREE

Purchase of 25.00

Christmas

McKnight's

MILES

PC

ELD

PLAN

Local Happenings . . .

CITY GROUP
The Benton unit of the PTA will meet at the school building here Monday night, December 1, 1948.

Peggy Eley, Millie Rinne, Les-
ser, Anita Lou Jackson, Ann
Linn Madge Lynn Jones,
Dianne Gunn, Pam and Donna
Holt, Mike Smith, Butch Hol-
land, and Mitch Lampkins.

TEA TO BE
The Senior Woman's Club of
Benton will have a Silver Tea
at the home of Mrs. C. B.
Holt on December 16, to which
all members are invited.

POAGUE IS GIVEN
Miss Sherry Poague, of
Benton, celebrated her third
birthday November 18 with a
party at the home of her par-
ents, Mr. and Mrs. Robert Po-
ague.

NOW
Is The Time to go
Your
- PERMANENT -
before
Your Christmas
Rushing Begins -



Perhaps too - You like your perma-
nents better after a couple of Shampoos
And of course you want to look your
very best for the

CHRISTMAS HOLIDAYS
-Make An Appointment Now-



See Us for your Glamour Gifts

Doris Sue's Beauty Shop

Lovett Bldg. Phone 2391



Make Your GIFT
Selections For The Entire Family



at

LIST'S

Give Her

COSMETICS

BY

DUBARRY, TUSSEY, YARDLEY
CHEN-YU Nail POLISH, STATIONERY
Compacts, CANDIES, PEN and
PENCIL SETS

**PHOTO
SUPPLY**

Yardley Sets for Men
Leather Billfolds
Old Spice Sets
Electric Shavers and
Accessories of other suitable
GIFTS

LIST'S DRUG STORE

Kentucky



The
Vanity Shoppe
MAYFIELD, KY.

Gift dreams
COME TRUE...



**GIFT
LINGERIE**

Pajamas

Feminine and tailored
\$5.95 to \$10.95



This Christmas - give her a beautiful surprise! Give her
the kind of slips and gowns she's always dreamt of! Frothy
with lace... soft and sleek because they're so immaculate-
ly fabric ed of fine silks, crepes, nylon and jerseys... ev-
er-so femininely styled to meet her daintiest tastes, in deli-
cate tints ranging from eggshell blue to ivory. Come choose
today!

Nylon net edged
nylon tailored slip.
White \$5.95



Crepe gown; berth-
a of silk lace. \$5.95

And there are so many wonderful
styles and fabrics to choose from
- in our splendid Christmas gift
robe collection!

- Travel Robes
- Hostess Robes
- Wrap-Arounds
- Zip-Ins
- Princess Styles
- Flowing or Snug
- Wool Flannel
- Rayon Satin
- Silk Crepe

\$10.95 up

The
Vanity Shoppe
MAYFIELD, KENTUCKY

The Marshall Courier
PUBLISHED THURSDAY OF EACH WEEK
Phone 3931 1103 Poplar Street
Entered as second class matter May 30, 1937, at the Post Office at
Benton Ky., under the Act of March 3, 1879.
W. E. WYATT
Publisher
GANIA CROSS WYATT, Society Editor

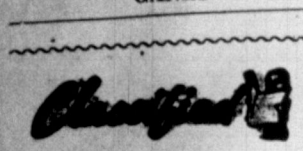

FOR SALE -- New Ford, New
Mercury and New Lincoln au-
tomobiles. Also quality Used
Cars. Kinney Motor Company,
phone 3451. rsc

FOR SALE: 1 refrigerator and
1 electric stove; 3 piece living
room suite; baby bed, chest of
drawers. Inquire at Gypsy Tea
Room, Calvert City or phone
2900. 29p

FOR SALE: Daylight Avon Xmas
sachets. See Zimroude DeHa-
van or call 2623 Benton. 29p

FOR SALE: Blooded colts pup-
pies, 6 weeks old. Call 2025,
Mrs. W. R. Waid, Route 1. 30p

FOR SALE: 4-room house with
bath, on 4 acres land in
Benton. See Cleve Yates, 9th
and Pine, Benton, Ky. 30p

FOR SALE: Pigs, 8 weeks old,
bred to sell. See Marshall
Green, Benton Route 7. 28p

WANTED: Woman to stay at my
home here. Light work. Mrs.
A. Cross, Phone 3391. rts

FOR SALE: Jersey cow and a
heifer calf. John Johnston, Ben-
ton Route 6. 29p

FOR SALE: 8 pigs, Yorkshire,
I. C. cross. See Ray Thwaitt,
Calvert City Route 2, 2 1-2 miles
east of Palma. 29p

Calvert Theatre

Thursday and Friday



SATURDAY DOUBLE FEATURE



SUNDAY and MONDAY



TUESDAY and WED. THEY DRIVE BY NIGHT

THURS. and FRIDAY LITS LIKE A SOCK ON THE JAW!



EXTRA ATTRACTION FRIDAY ON STAGE Renfro Valley Barn Dance

The Marshall Courier Benton, Kentucky, Thursday, December 1, 1949

WANTED: Experienced beauti-
cian at Doris Sue's Beauty Shop
Call 2391 or see Mrs. Buddy Har-
per, owner, Benton, Ky. 28p

THE BISCUIT on the floor is
O. E. Pappy, the rug was
cleaned with Fina Foam from
Fleming Furniture Co. rsc

TROUBLE is our business. Bring
your electrical trouble to us.
We repair Radios, Motors, Wash-
ing machines, hotplates, toasters,
Irons, Lamps, Vacuum
cleaners and everything elec-
trical.
The shop equipped for the
business.
The men with the experience.
Benton Radio and Electric Ser-
vice. 3581 Benton, Ky. 29p

FOR SALE: Pointer bird dog, 19
months old. See C. O. Washburn
Benton Route 6, just North of
Spillway Inn. 30p

FOR RENT: 3-room modern
house; private entrance. Adults
preferred. Also gas cook stove
for sale. E. J. Ross, 413 West
9th St. Benton, Ky. 30p

FOR RENT: 5-room house and
bath; furnace heat, electric hot
water heater. Furnished or un-
furnished. 525 West 12th St. or
Call 3434 or 5022. 29

LOST: A child's green coat on
the Benton school grounds. Find
or please return to Holland
Rose. Reward. 227c

NOTICE HUNTERS: Landown-
ers in the Bald Knob and Beth-
el church communities will not
permit hunting on Sundays on
their land. Will allow week day
hunting with permission of the
landowners. 227c

VISIT OUR
New F. H. A.
MODEL HOME

Now Open For
Inspection At

Calvert City, Ky.

Living Room
2 and 3 Bedrooms
Kitchen
Built in cabinets, and
double compartment sinks
Complete Modern Bath
Lots of Closets
Utility Room
Large Porch
Oil Heated
Landscaped Lot 80x125'

Small down payment
Monthly payments only \$39.95
including
Interest, Taxes and Insurance
Call or Write

Duckett and Arnold
CALVERT CITY, KY.

PRE-XMAS SALE

Of

LADIES COATS

MORGAN'S

All 24.95 Ladies Coats now, 19.95
Regular 49.95 Gabardine Coats 39.95
Only two 59.95 fur trimmed Coats 49.95
Curlee's best Gabardine Topcoats 37.95
Other good Topcoats 19.95 to 35.00
All wool Suits for Men 25.00 to 45.00
Students' teen age Gabardine Suits 19.95

'Have Us To Lay-away your Xmas Gifts now
while stocks are complete.'

MORGAN'S

Benton Ky.



For 'An All Time Cherished CHRISTMAS GIFT GIVE A FINE WATCH...

From
PEEL'S JEWELRY STORE

PEEL'S

Offers you the finest selection of
Quality GIFTS for every mem-
ber of the family at

SAVINGS TO YOU

Ladies and Men's Watches in a variety
of styles and Prices. Nationally adver-
tised Watches such as Bulova, Gruen
and many others.

RINGS LUGGAGE

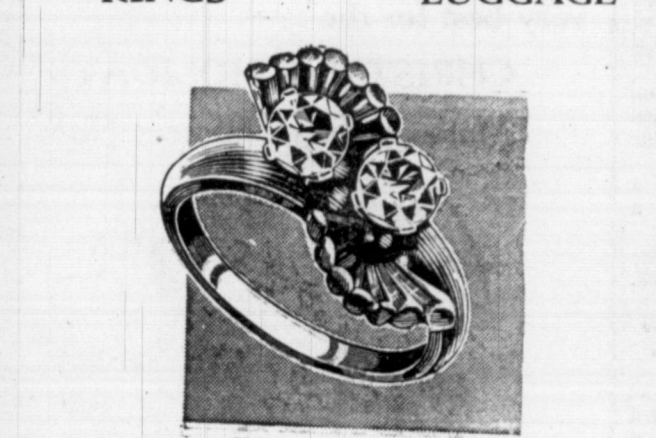

Pen and Pencil Sets
SHOP NOW at

Peel's Jewelry Store
Paducah, Kentucky

Spend Some Time at Oscar Nochlin Company

It will pay you; for here you will find outstanding values in first quality merchan-
dise. For illustration we quote:

LADIES' ALL WOOL COATS A value extra-ordinary at	\$19.75
1 Group of LADIES' LOVELY DRESSES, Values to \$19.75, special at each	\$5.00
An outstanding line of LADIES' COTTON Dresses. You simply must see these lovely frocks at only	\$2.98
1 Group of CHILDREN'S WOOL COATS With hoods, special at	\$9.95
Men's ALL WOOL WORSTED SWEATERS - A real Buy for now 5.00 value	\$2.98
BLANKETS, 25 per cent WOOL, Worth much more Are especially priced at	\$3.98
COTTON BLANKETS 70x80, are each, just	\$1.49
CORUROY, A shipment in all colors, Just arrived, to sell at per yd. only	\$1.69

MEN

MEN'S TQE COATS New arrivals, special	\$16.95
MEN'S ALL WOOL SUITS Special	\$33.75
MEN'S ALL WOOL JACKETS Special	\$5.95

ALL THIS AND MORE!

OSCAR NOCHLIN CO.
Mayfield Kentucky



GIFTS

that give for years and years

And We Have
GIFTS For EVERY NAME
On Your List

GIFTS FOR EVERY ROOM IN
YOUR HOUSE

Our Complete Line Of
FURNITURE

- Chifferobes
- Chest Of Drawers
- Occasional Tables
- Bedroom Suites
- Davenos, Studio Couches
- Electric Percolators
- Hot Plates

And A Complete Line of Elec-
tric Kitchen Appliances.

Pay Us A Visit While In town Monday
and Saturday and Let us Show you our
Furniture Gifts.

Crawford-Ferguson

2-SECTION-2
VISIT the State's Big
Attraction . . . TVA
Gigantic Kentucky De-
Volume XIII

NEW C
LUCY NELL LYLES W
CRATUS TOLBERT O
THURSDAY EVENING
Mr. and Mrs. Oather M
of Brewers, announce the
riage of their daughter,
Nell Lyles to Cratus H. To
son of Mrs. Mattie Tolber
Paducah, on Thursday eve
November 24. The vows
said in the living room of
and Mrs. A. B. Rhea here
fore a few friends and mem
of their families. The cere
was performed by the Rev.
ry E. Williams, before an

WE ARE
GROWING
WITH
CALV
And

CALVE
CONGRATULAT
To Messrs.
DUCKETT and AR
Upon This Fin
ADDITION TO THE
GROWING TOW
Of
CALVERT CIT

LAM'S will kee
with the Prog
Home Of
W. B
Calvert City

All Time Cherished
 STMAS GIFT GIVE A
E WATCH...

From
L'S JEWELRY STORE
 PEEL'S

ou the finest selection of
 Quality GIFTS for every mem-
 e family at

AVINGS TO YOU

and Men's Watches in a variety
 and Prices. Nationally adver-
 atches such as Bulova, Gruen
 y others.

NGS LUGGAGE



Pen and Pencil Sets
 SHOP NOW at

el's Jewelry Store
 Paducah, Kentucky

Some Time at
ochlin Company

will find outstanding values in first quality merchandise:

COATS	\$19.75
ry at	
OVELY DRESSES,	\$5.00
cial at each	
LADIES' COTTON Dresses,	\$2.98
these lovely frocks at only	
Y'S WOOL COATS	\$9.95
at	
WOOL WORSTED	\$2.98
ERS - A real Buy for now 5.00 value	
TS, 25 per cent WOOL, Worth much more	\$3.98
cially priced at	
AND	
BLANKETS	\$1.49
re each, just	
A shipment in all colors,	\$1.69
ried, to sell at per yd. only	

MEN

EN'S TOP COATS	\$16.95
New arrivals, special	
EN'S ALL WOOL SUITS	\$33.75
Special	
EN'S ALL WOOL JACKETS	\$5.95
Special	

ALL THIS AND MORE!

SCAR NOCHLIN CO.
 Kentucky

Mayfield

2-SECTION-2
 VISIT the State's Biggest
 Attraction... TVA'S
 Gigantic Kentucky Dam

Paul Moser was hostess
 Briansburg Homemakers'
 for the regular November

Wayne Wyatt and Mrs.
 Greenfield gave the mar-
 on "Romance of Meat"
 in the preparation and
 of a delicious meal at
 one hour.

were made during a
 business session, to spon-
 sored Christmas pro-
 gram at the school.

Marvin Culp, Mrs. Frank
 Locker, Mrs. George Locker,
 Mrs. Solon Smith
 Mrs. Moser, Mrs. Wayne
 Mrs. Ray Wyatt answered
 Mrs. call, and Mrs. Harold
 Mrs. Lawrence Heath,
 Mrs. Willard DePriest were

meeting will be held
 with Mrs. Frank

Mrs. S. C. Henson re-
 Monday from Detroit,
 they visited the families
 of four daughters for sev-
 eral days.

Mrs. Marvin Holland,
 and 4 were Monday visitors

Mr. and Mrs. Oather Mathis,
 of Brewers, announce the mar-
 riage of their daughter, Lucy
 Nell Lyles to Cratus H. Tolbert,
 son of Mrs. Mattie Tolbert, of
 Paducah, on Thursday evening,
 November 24. The vows were
 said in the living room of Mr.
 and Mrs. A. B. Rhea here, be-
 fore a few friends and members
 of their families. The ceremony
 was performed by the Rev. Har-
 ry E. Williams, before an im-

provised altar decorated with
 flowers of the valley.
 The bride wore a gray wool
 suit with spruce blue acces-
 sories. Mrs. A. B. Rhea, matron
 of honor, wore a wine wool suit
 with green and white acces-
 sories. A. B. Rhea was best
 man.

After a reception at the home
 of Mr. and Mrs. Neal Owens, the
 couple left for a brief wedding
 trip and will be at home in Pe-
 oria, Illinois, after November
 28th.

The speaker was introduced
 by President Holland Rose, who
 also welcomed Mr. Olsen to the
 meeting.

A. Z. Farley, of Route 4, was
 in town Saturday on business.

He also pointed out that the
 Company recently announced an
 other expansion program at the
 plant in this county. The speak-
 er said, "the big factor as to
 why the company located here,
 was because of the nearness to
 the world's largest floor spar-
 mines which are located in West-
 Kentucky, and on account of the
 cheap electrical power, transpor-
 tation by rail and river and oth-
 er advantages. Four spar is used
 extensively by the company, and
 "instead of moving floor spar
 to the factory at high transpor-
 tation rates, we moved a fac-
 tory nearer to the product most
 used," Mr. Olsen said.

He also told of the many and
 varied uses for the chemicals
 produced, and inferred that ex-
 pansion to a great degree hinged
 on the future market for the
 products. The speaker predicted
 that the plant in this county
 would have a steady growth and
 would eventually employ several
 hundred men. One of the
 company's largest plants employ
 approximately 800 persons. It
 has been reported here that the
 Calvert City plant will eventu-
 ally be the largest of the series
 operated by the Pennsalt people.

Wish to extend our heart-
 felt thanks and appreciation for
 acts of kindness, messages of sym-
 pathy, and beautiful floral offer-
 ings received from our kind
 friends and neighbors during
 our recent bereavement in the
 loss of our beloved wife and
 mother. We especially thank
 the Revs. J. J. Gough, T. L. Camp-
 bell, Filbeck-Cann, and the sing-
 ers of the Briansburg Baptist
 church.

Archie English and children

Model Furnished Home Displayed
 A new model home furnished
 by Rhodes-Burford company of
 Paducah, is open to the public
 to see and everyone is invited to
 visit this new home modernly

Whether you are interested in
 one of these new, modern homes,
 or not, you are invited to drive
 into this section, visit the new
 sub-division, the plants, and see
 first hand the developments un-
 derway.

Only a few weeks ago the Penn-
 salt company announced that a
 new addition would be built at
 the Pennsalt plant and it is al-
 most assured fact that within
 a few years this section will be
 one of Kentucky's leading indus-
 trial sections. Officials of the
 company are believed to be ar-
 ranging to make the Calvert City
 plant the largest of their
 chain of plants. This will mean
 additional growth in this sec-
 tion of Marshall county.

Choice Lots Offered Public
 In addition to the sale of the
 new homes, the firm is also of-
 fering choice building lots for
 as low as \$25.00 down and pay-
 ments of \$10 per month to per-
 sons who prefer to plan their
 own home in this section near-
 est to the industrial section of
 Marshall county.

The new Calvert City Heights
 is accessible by good roads and
 it is believed that the new high-
 way leading from Kentucky dam
 will pass through or near the
 new addition.

Future Growth Assured
 Only a few weeks ago the Penn-
 salt company announced that a
 new addition would be built at
 the Pennsalt plant and it is al-
 most assured fact that within
 a few years this section will be
 one of Kentucky's leading indus-
 trial sections. Officials of the
 company are believed to be ar-
 ranging to make the Calvert City
 plant the largest of their
 chain of plants. This will mean
 additional growth in this sec-
 tion of Marshall county.

Whether you are interested in
 one of these new, modern homes,
 or not, you are invited to drive
 into this section, visit the new
 sub-division, the plants, and see
 first hand the developments un-
 derway.

Only a few weeks ago the Penn-
 salt company announced that a
 new addition would be built at
 the Pennsalt plant and it is al-
 most assured fact that within
 a few years this section will be
 one of Kentucky's leading indus-
 trial sections. Officials of the
 company are believed to be ar-
 ranging to make the Calvert City
 plant the largest of their
 chain of plants. This will mean
 additional growth in this sec-
 tion of Marshall county.

Whether you are interested in
 one of these new, modern homes,
 or not, you are invited to drive
 into this section, visit the new
 sub-division, the plants, and see
 first hand the developments un-
 derway.

Only a few weeks ago the Penn-
 salt company announced that a
 new addition would be built at
 the Pennsalt plant and it is al-
 most assured fact that within
 a few years this section will be
 one of Kentucky's leading indus-
 trial sections. Officials of the
 company are believed to be ar-
 ranging to make the Calvert City
 plant the largest of their
 chain of plants. This will mean
 additional growth in this sec-
 tion of Marshall county.

Whether you are interested in
 one of these new, modern homes,
 or not, you are invited to drive
 into this section, visit the new
 sub-division, the plants, and see
 first hand the developments un-
 derway.

Only a few weeks ago the Penn-
 salt company announced that a
 new addition would be built at
 the Pennsalt plant and it is al-
 most assured fact that within
 a few years this section will be
 one of Kentucky's leading indus-
 trial sections. Officials of the
 company are believed to be ar-
 ranging to make the Calvert City
 plant the largest of their
 chain of plants. This will mean
 additional growth in this sec-
 tion of Marshall county.

Whether you are interested in
 one of these new, modern homes,
 or not, you are invited to drive
 into this section, visit the new
 sub-division, the plants, and see
 first hand the developments un-
 derway.

Only a few weeks ago the Penn-
 salt company announced that a
 new addition would be built at
 the Pennsalt plant and it is al-
 most assured fact that within
 a few years this section will be
 one of Kentucky's leading indus-
 trial sections. Officials of the
 company are believed to be ar-
 ranging to make the Calvert City
 plant the largest of their
 chain of plants. This will mean
 additional growth in this sec-
 tion of Marshall county.

Whether you are interested in
 one of these new, modern homes,
 or not, you are invited to drive
 into this section, visit the new
 sub-division, the plants, and see
 first hand the developments un-
 derway.

Only a few weeks ago the Penn-
 salt company announced that a
 new addition would be built at
 the Pennsalt plant and it is al-
 most assured fact that within
 a few years this section will be
 one of Kentucky's leading indus-
 trial sections. Officials of the
 company are believed to be ar-
 ranging to make the Calvert City
 plant the largest of their
 chain of plants. This will mean
 additional growth in this sec-
 tion of Marshall county.

Whether you are interested in
 one of these new, modern homes,
 or not, you are invited to drive
 into this section, visit the new
 sub-division, the plants, and see
 first hand the developments un-
 derway.

Only a few weeks ago the Penn-
 salt company announced that a
 new addition would be built at
 the Pennsalt plant and it is al-
 most assured fact that within
 a few years this section will be
 one of Kentucky's leading indus-
 trial sections. Officials of the
 company are believed to be ar-
 ranging to make the Calvert City
 plant the largest of their
 chain of plants. This will mean
 additional growth in this sec-
 tion of Marshall county.

Whether you are interested in
 one of these new, modern homes,
 or not, you are invited to drive
 into this section, visit the new
 sub-division, the plants, and see
 first hand the developments un-
 derway.

Only a few weeks ago the Penn-
 salt company announced that a
 new addition would be built at
 the Pennsalt plant and it is al-
 most assured fact that within
 a few years this section will be
 one of Kentucky's leading indus-
 trial sections. Officials of the
 company are believed to be ar-
 ranging to make the Calvert City
 plant the largest of their
 chain of plants. This will mean
 additional growth in this sec-
 tion of Marshall county.

Whether you are interested in
 one of these new, modern homes,
 or not, you are invited to drive
 into this section, visit the new
 sub-division, the plants, and see
 first hand the developments un-
 derway.

Only a few weeks ago the Penn-
 salt company announced that a
 new addition would be built at
 the Pennsalt plant and it is al-
 most assured fact that within
 a few years this section will be
 one of Kentucky's leading indus-
 trial sections. Officials of the
 company are believed to be ar-
 ranging to make the Calvert City
 plant the largest of their
 chain of plants. This will mean
 additional growth in this sec-
 tion of Marshall county.

Whether you are interested in
 one of these new, modern homes,
 or not, you are invited to drive
 into this section, visit the new
 sub-division, the plants, and see
 first hand the developments un-
 derway.

Only a few weeks ago the Penn-
 salt company announced that a
 new addition would be built at
 the Pennsalt plant and it is al-
 most assured fact that within
 a few years this section will be
 one of Kentucky's leading indus-
 trial sections. Officials of the
 company are believed to be ar-
 ranging to make the Calvert City
 plant the largest of their
 chain of plants. This will mean
 additional growth in this sec-
 tion of Marshall county.

Whether you are interested in
 one of these new, modern homes,
 or not, you are invited to drive
 into this section, visit the new
 sub-division, the plants, and see
 first hand the developments un-
 derway.

Only a few weeks ago the Penn-
 salt company announced that a
 new addition would be built at
 the Pennsalt plant and it is al-
 most assured fact that within
 a few years this section will be
 one of Kentucky's leading indus-
 trial sections. Officials of the
 company are believed to be ar-
 ranging to make the Calvert City
 plant the largest of their
 chain of plants. This will mean
 additional growth in this sec-
 tion of Marshall county.

Whether you are interested in
 one of these new, modern homes,
 or not, you are invited to drive
 into this section, visit the new
 sub-division, the plants, and see
 first hand the developments un-
 derway.

Only a few weeks ago the Penn-
 salt company announced that a
 new addition would be built at
 the Pennsalt plant and it is al-
 most assured fact that within
 a few years this section will be
 one of Kentucky's leading indus-
 trial sections. Officials of the
 company are believed to be ar-
 ranging to make the Calvert City
 plant the largest of their
 chain of plants. This will mean
 additional growth in this sec-
 tion of Marshall county.

Whether you are interested in
 one of these new, modern homes,
 or not, you are invited to drive
 into this section, visit the new
 sub-division, the plants, and see
 first hand the developments un-
 derway.

The Marshall Courier

A FRIENDLY NEWSPAPER—GOING INTO MORE MARSHALL COUNTY HOMES THAN ANY OTHER NEWSPAPER

Volume XIII

Largest Bonafide, Paid-in-Advance
 Circulation in Marshall County

Benton, Kentucky, Thursday, December 1, 1949

First In Circulation, First In Advertising
 First In The Home, First In Reader Interest

Number 29

NEW CALVERT CITY SUB-DIVISION HOMES NOW READY

LUCY NELL LYLES WEDS
 CRATUS TOLBERT ON
 THURSDAY EVENING

provised altar decorated with
 flowers of the valley.

The bride wore a gray wool
 suit with spruce blue acces-
 sories. Mrs. A. B. Rhea, matron
 of honor, wore a wine wool suit
 with green and white acces-
 sories. A. B. Rhea was best
 man.

After a reception at the home
 of Mr. and Mrs. Neal Owens, the
 couple left for a brief wedding
 trip and will be at home in Pe-
 oria, Illinois, after November
 28th.

The speaker was introduced
 by President Holland Rose, who
 also welcomed Mr. Olsen to the
 meeting.

A. Z. Farley, of Route 4, was
 in town Saturday on business.

PENNSALT OFFICIAL PREDICTS THAT CALVERT
 CITY PROJECT WILL HAVE STEADY GROWTH

An official of the Pennsalt
 plant at Calvert City, a Mr. Ol-
 sen, was the guest speaker at
 the regular weekly luncheon
 meeting here Friday night, No-
 vember 18 for his first visit with
 the local club.

The speaker was introduced
 by President Holland Rose, who
 also welcomed Mr. Olsen to the
 meeting.

A. Z. Farley, of Route 4, was
 in town Saturday on business.

He also pointed out that the
 Company recently announced an
 other expansion program at the
 plant in this county. The speak-
 er said, "the big factor as to
 why the company located here,
 was because of the nearness to
 the world's largest floor spar-
 mines which are located in West-
 Kentucky, and on account of the
 cheap electrical power, transpor-
 tation by rail and river and oth-
 er advantages. Four spar is used
 extensively by the company, and
 "instead of moving floor spar
 to the factory at high transpor-
 tation rates, we moved a fac-
 tory nearer to the product most
 used," Mr. Olsen said.

He also told of the many and
 varied uses for the chemicals
 produced, and inferred that ex-
 pansion to a great degree hinged
 on the future market for the
 products. The speaker predicted
 that the plant in this county
 would have a steady growth and
 would eventually employ several
 hundred men. One of the
 company's largest plants employ
 approximately 800 persons. It
 has been reported here that the
 Calvert City plant will eventu-
 ally be the largest of the series
 operated by the Pennsalt people.

Wish to extend our heart-
 felt thanks and appreciation for
 acts of kindness, messages of sym-
 pathy, and beautiful floral offer-
 ings received from our kind
 friends and neighbors during
 our recent bereavement in the
 loss of our beloved wife and
 mother. We especially thank
 the Revs. J. J. Gough, T. L. Camp-
 bell, Filbeck-Cann, and the sing-
 ers of the Briansburg Baptist
 church.

Archie English and children

NEW, MODERN HOMES MAY BE PURCHASED
 OK SMALL DOWN PAYMENT AND EASY TERMS

Announcement was made this week of the opening of the
 new Calvert sub-division-Calvert City Heights, which has
 been undergoing development by Messrs. Duckett and Ar-
 nold for several months. The new and modern town has
 been built near the new Pennsalt plant, North of Calvert
 City and South of the factory site.

Wide and planned streets have been laid out and finish-
 ed—Everything for the modern home has been provided for
 in the well laid plans in an effort to make Calvert City
 Heights a pleasant city of homes with all modern conveni-
 ences. There are well planned streets, water, lights, large
 lots, plumbing and heating are all modern and the homes
 are all built to comply with rigid FHA specifications
 down to termite treated woodwork.

These new homes are offered by Messrs. Duckett and Ar-
 nold on small down payments and with only \$39.95 month-
 ly payments. The payment includes insurance, taxes and
 interest. All of the homes are located near good schools,
 churches, and a community of happy citizens. Prospects
 have a choice of a home with two or three bedrooms, with
 all modern conveniences, ready to move into. All of the
 homes are insulated with rock and wool batting, with full
 backed sheet rock which assures comfort in any kind of
 weather.

Choice Lots Offered Public
 In addition to the sale of the
 new homes, the firm is also of-
 fering choice building lots for
 as low as \$25.00 down and pay-
 ments of \$10 per month to per-
 sons who prefer to plan their
 own home in this section near-
 est to the industrial section of
 Marshall county.

The new Calvert City Heights
 is accessible by good roads and
 it is believed that the new high-
 way leading from Kentucky dam
 will pass through or near the
 new addition.

Model Furnished Home Displayed
 A new model home furnished
 by Rhodes-Burford company of
 Paducah, is open to the public
 to see and everyone is invited to
 visit this new home modernly

Whether you are interested in
 one of these new, modern homes,
 or not, you are invited to drive
 into this section, visit the new
 sub-division, the plants, and see
 first hand the developments un-
 derway.

Only a few weeks ago the Penn-
 salt company announced that a
 new addition would be built at
 the Pennsalt plant and it is al-
 most assured fact that within
 a few years this section will be
 one of Kentucky's leading indus-
 trial sections. Officials of the
 company are believed to be ar-
 ranging to make the Calvert City
 plant the largest of their
 chain of plants. This will mean
 additional growth in this sec-
 tion of Marshall county.

Whether you are interested in
 one of these new, modern homes,
 or not, you are invited to drive
 into this section, visit the new
 sub-division, the plants, and see
 first hand the developments un-
 derway.

Only a few weeks ago the Penn-
 salt company announced that a
 new addition would be built at
 the Pennsalt plant and it is al-
 most assured fact that within
 a few years this section will be
 one of Kentucky's leading indus-
 trial sections. Officials of the
 company are believed to be ar-
 ranging to make the Calvert City
 plant the largest of their
 chain of plants. This will mean
 additional growth in this sec-
 tion of Marshall county.

Whether you are interested in
 one of these new, modern homes,
 or not, you are invited to drive
 into this section, visit the new
 sub-division, the plants, and see
 first hand the developments un-
 derway.

Only a few weeks ago the Penn-
 salt company announced that a
 new addition would be built at
 the Pennsalt plant and it is al-
 most assured fact that within
 a few years this section will be
 one of Kentucky's leading indus-
 trial sections. Officials of the
 company are believed to be ar-
 ranging to make the Calvert City
 plant the largest of their
 chain of plants. This will mean
 additional growth in this sec-
 tion of Marshall county.

Whether you are interested in
 one of these new, modern homes,
 or not, you are invited to drive
 into this section, visit the new
 sub-division, the plants, and see
 first hand the developments un-
 derway.

Only a few weeks ago the Penn-
 salt company announced that a
 new addition would be built at
 the Pennsalt plant and it is al-
 most assured fact that within
 a few years this section will be
 one of Kentucky's leading indus-
 trial sections. Officials of the
 company are believed to be ar-
 ranging to make the Calvert City
 plant the largest of their
 chain of plants. This will mean
 additional growth in this sec-
 tion of Marshall county.

Whether you are interested in
 one of these new, modern homes,
 or not, you are invited to drive
 into this section, visit the new
 sub-division, the plants, and see
 first hand the developments un-
 derway.

Only a few weeks ago the Penn-
 salt company announced that a
 new addition would be built at
 the Pennsalt plant and it is al-
 most assured fact that within
 a few years this section will be
 one of Kentucky's leading indus-
 trial sections. Officials of the
 company are believed to be ar-
 ranging to make the Calvert City
 plant the largest of their
 chain of plants. This will mean
 additional growth in this sec-
 tion of Marshall county.

Whether you are interested in
 one of these new, modern homes,
 or not, you are invited to drive
 into this section, visit the new
 sub-division, the plants, and see
 first hand the developments un-
 derway.

Only a few weeks ago the Penn-
 salt company announced that a
 new addition would be built at
 the Pennsalt plant and it is al-
 most assured fact that within
 a few years this section will be
 one of Kentucky's leading indus-
 trial sections. Officials of the
 company are believed to be ar-
 ranging to make the Calvert City
 plant the largest of their
 chain of plants. This will mean
 additional growth in this sec-
 tion of Marshall county.

Whether you are interested in
 one of these new, modern homes,
 or not, you are invited to drive
 into this section, visit the new
 sub-division, the plants, and see
 first hand the developments un-
 derway.

Only a few weeks ago the Penn-
 salt company announced that a
 new addition would be built at
 the Pennsalt plant and it is al-
 most assured fact that within
 a few years this section will be
 one of Kentucky's leading indus-
 trial sections. Officials of the
 company are believed to be ar-
 ranging to make the Calvert City
 plant the largest of their
 chain of plants. This will mean
 additional growth in this sec-
 tion of Marshall county.

Whether you are interested in
 one of these new, modern homes,
 or not, you are invited to drive
 into this section, visit the new
 sub-division, the plants, and see
 first hand the developments un-
 derway.

Only a few weeks ago the Penn-
 salt company announced that a
 new addition would be built at
 the Pennsalt plant and it is al-
 most assured fact that within
 a few years this section will be
 one of Kentucky's leading indus-
 trial sections. Officials of the
 company are believed to be ar-
 ranging to make the Calvert City
 plant the largest of their
 chain of plants. This will mean
 additional growth in this sec-
 tion of Marshall county.

Whether you are interested in
 one of these new, modern homes,
 or not, you are invited to drive
 into this section, visit the new
 sub-division, the plants, and see

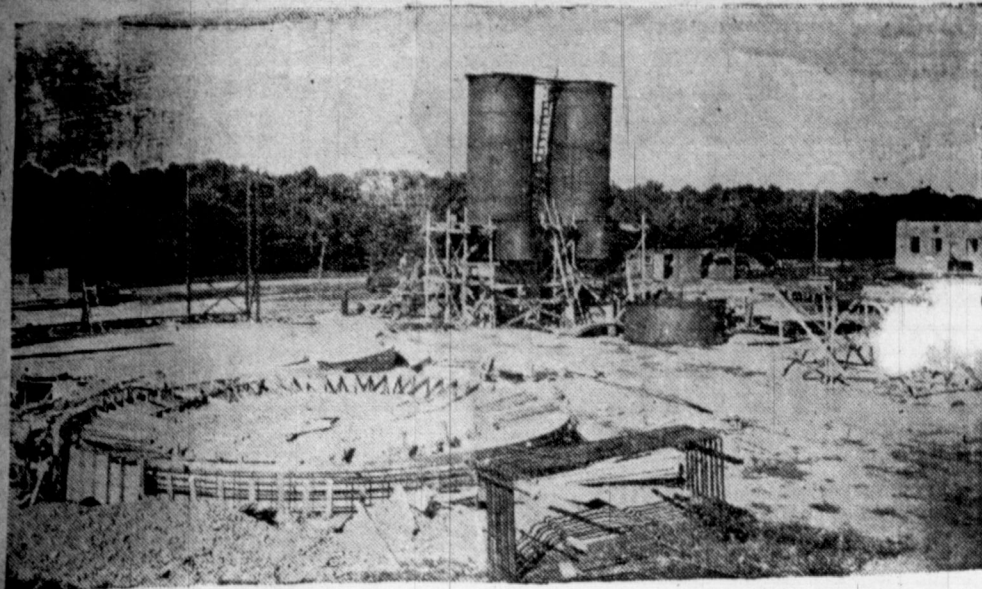

Calvert Bank Is Redcorated With New Paint, Blinds

The Calvert Bank, at Calvert City, has recently undergone extensive redecoration, according to Mr. J. R. Hoyer, Cashier of the Bank.

The interior of the building has been made much lighter in color with a coating of paint on the walls, floors and ceiling. In addition to the paint job, the flooring has been covered with a new linoleum and metal venetian blinds have been hung on the windows, and a new heating furnace installed.

NEWS From OAK LEVEL

Everyone around Oak Level are very busy killing hogs, and those who don't have hogs are helping those who have. Mrs. Jack Gatlin and children of Benton, visited in the Oak Level community during the past week.

Mr. and Mrs. Rudy Bolen were Sunday afternoon visitors in Paducah. Mr. and Mrs. Odie Creason and Mrs. Cora Bell and daughter, Mr. and Mrs. Joe Carper and son, were Sunday guests of Mr. and Mrs. Raymond Houser.

Mr. and Mrs. Neal Starks, of near Hardin, were Sunday afternoon visitors in Oak Level with Mr. and Mrs. Virgil Darnall. Mr. and Mrs. Wilmet Pitt and children, Mr. and Mrs. Lowell English and family, of Detroit, visited Mrs. Eliza Hendrickson here during the Thanksgiving holidays.

Shelton Peck and family have returned to Detroit, after a visit with Mrs. Eliza Hendrickson here.

LINN

Offers complete funeral service in every price range. Inquire and be convinced. Ambulance, equipped with oxygen available day and night.

LINN FUNERAL HOME

807 N. Main Phone 2921

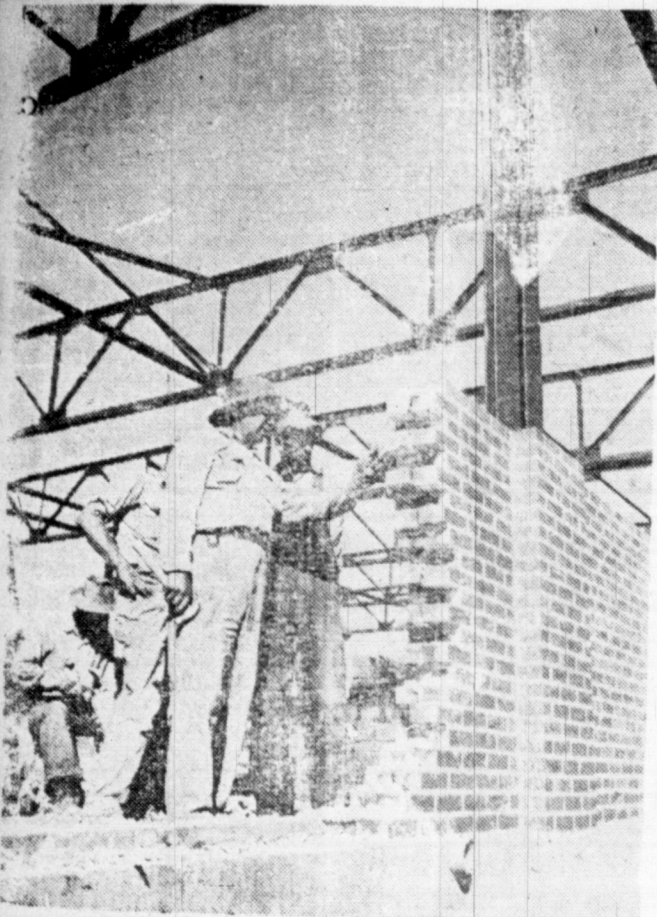

WE ARE PROUD TO OFFER OUR Congratulations to DUCKETT & ARNOLD

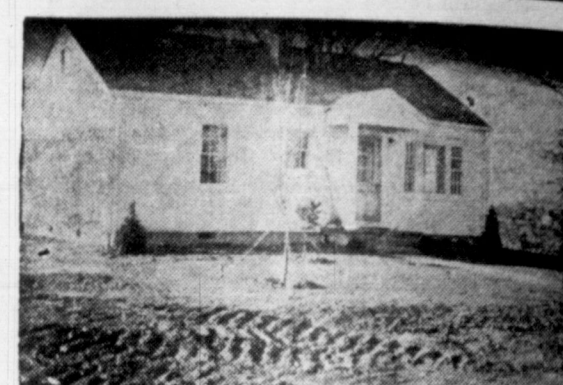

Upon The Development Of Calvert Heights Calvert City's Newest Sub-Division

"C" is for Calvert the Bank that is proud of the growth and progress of Calvert City and the surrounding area.

The Calvert Bank is always interested in the progress and in any effort an undertaking that will build the community and the interest of our customers. Whatever your plans, hopes and problems are, bring them to us. Our FORTY YEARS of Experience and courteous personnel is always at your Service.

CALVERT BANK

Calvert City, Kentucky
OLD ENOUGH TO KNOW and BIG ENOUGH TO GROW

WE ARE PROUD TO WELCOME CALVERT HEIGHTS TO CALVERT CITY

And Offer

Congratulations to Mr. Duckett and Mr. Arnold

Localbuilt HOMES

We Cordially Invite The Public To Visit Calvert City And See The New Sub-Division

DRAFFEN BROTHERS

Calvert City

Kentucky

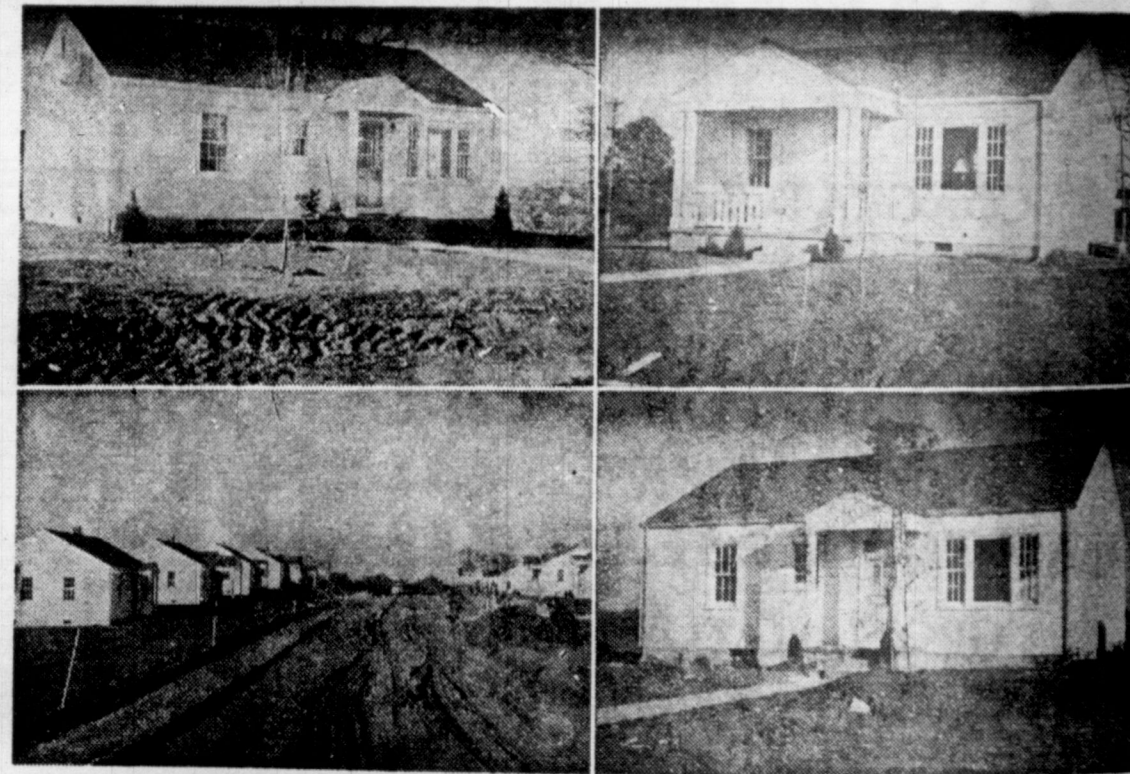

DRAFFEN BROS. Features A General Merchandise Store Fully Stocked For All Residents Of Calvert City and Marshall County.

FOR 40 Years Keeping Pace With The Progress Of Marshall County.

Jeremiah 6:13-15; 23:18
READING: Matthew

Prophecy
True

December 4, 1949

... silent nor dead.

... of voices—preach-

... columnists, and

... all professing

... to the

... to is

... every

... to his

... Dr. Foreman

... numerous, they

... besides. How

... man to tell the

... the false?

... or

... between the

... the false ones

... own ideas, while

... give voice to the

... some of the false

... dig down into what

... the subconscious, and

... as if they meant

... of our own

... to people who draw

... minds, even on their

... to furnish messages

... The crows dream-

... with us. Astrologers

... always on the side

... of queer cults

... as what is coming

... we ought to do.

... take a modern

... we should

... he is saying his

... God's idea? In this

... after Christ, it

... to know God's

... it was 27 cen-

... Jeremiah's time.

... Christ has come, we

... all the self-styled

... the message and the

... of the people

... God?

... PROPHETS were

... the true ones

... popularity does not

... a true prophet; but

... that if a man

... people like to hear,

... the ears and feed-

... of his listeners, he is

... man for God.

... a true prophet is

... his hearers.

... prophets often speak

... of volume words,

... but a steady out-

...-stream is not

... expect from a

... prophet.

... most proud when

... and then God has

... down. Don't take

... the men who merely

... prejudices and shore

... they are more likely

... than true. The voice

... is not always the will

... of the people

... God?

... PROPHETS were

... the true ones

... popularity does not

... a true prophet; but

... that if a man

... people like to hear,

... the ears and feed-

... of his listeners, he is

... man for God.

... a true prophet is

... his hearers.

... prophets often speak

... of volume words,

... but a steady out-

...-stream is not

... expect from a

... prophet.

... most proud when

... and then God has

... down. Don't take

... the men who merely

... prejudices and shore

... they are more likely

... than true. The voice

... is not always the will

... of the people

... God?

... PROPHETS were

... the true ones

... popularity does not

... a true prophet; but

... that if a man

... people like to hear,

... the ears and feed-

... of his listeners, he is

... man for God.

... a true prophet is

... his hearers.

... prophets often speak

... of volume words,

... but a steady out-

...-stream is not

... expect from a

... prophet.

... most proud when

... and then God has

... down. Don't take

... the men who merely

... prejudices and shore

... they are more likely

... than true. The voice

... is not always the will

... of the people

... God?

... PROPHETS were

... the true ones

... popularity does not

... a true prophet; but

... that if a man

... people like to hear,

... the ears and feed-

... of his listeners, he is

... man for God.

... a true prophet is

... his hearers.

... prophets often speak

... of volume words,

... but a steady out-

...-stream is not

... expect from a

... prophet.

... most proud when

... and then God has

... down. Don't take

... the men who merely

... prejudices and shore

... they are more likely

... than true. The voice

... is not always the will

... of the people

... God?

... PROPHETS were

... the true ones

... popularity does not

... a true prophet; but

... that if a man

... people like to hear,

... the ears and feed-

... of his listeners, he is

... man for God.

... a true prophet is

... his hearers.

... prophets often speak

... of volume words,

... but a steady out-

...-stream is not

... expect from a

... prophet.

... most proud when

... and then God has

... down. Don't take

... the men who merely

... prejudices and shore

... they are more likely

... than true. The voice

... is not always the will

... of the people

... God?

... PROPHETS were

... the true ones

... popularity does not

... a true prophet; but

... that if a man

... people like to hear,

... the ears and feed-

... of his listeners, he is

... man for God.

... a true prophet is

... his hearers.

... prophets often speak

... of volume words,

... but a steady out-

...-stream is not

... expect from a

... prophet.

... most proud when

... and then God has

... down. Don't take

... the men who merely

... prejudices and shore

... they are more likely

... than true. The voice

... is not always the will

... of the people

... God?

... PROPHETS were

... the true ones

... popularity does not

... a true prophet; but

... that if a man

... people like to hear,

... the ears and feed-

... of his listeners, he is

... man for God.

... a true prophet is

... his hearers.

... prophets often speak

... of volume words,

... but a steady out-

...-stream is not

... expect from a

... prophet.

... most proud when

... and then God has

... down. Don't take

... the men who merely

... prejudices and shore

... they are more likely

... than true. The voice

... is not always the will

... of the people

... God?

... PROPHETS were

... the true ones