



**MURRAY STATE**  
UNIVERSITY

**Murray State's Digital Commons**

---

Marshall Courier

Newspapers

---

12-1-1949

## The Marshall Courier, Part 4, December 1, 1949

The Marshall Courier

Follow this and additional works at: <https://digitalcommons.murraystate.edu/mc>

---

### Recommended Citation

The Marshall Courier, "The Marshall Courier, Part 4, December 1, 1949" (1949). *Marshall Courier*. 635.  
<https://digitalcommons.murraystate.edu/mc/635>

This Newspaper is brought to you for free and open access by the Newspapers at Murray State's Digital Commons. It has been accepted for inclusion in Marshall Courier by an authorized administrator of Murray State's Digital Commons. For more information, please contact [msu.digitalcommons@murraystate.edu](mailto:msu.digitalcommons@murraystate.edu).



## Personal Items...

Donald Sheppard, of Detroit, came in for Thanksgiving and to visit his family at the home of Dr. and Mrs. R. E. Foust, Mr. and Mrs. Joe Morgan and children, of Pontiac, Mich., arrived for the Thanksgiving holidays and to visit his parents, Mr. and Mrs. Jim Morgan and other relatives.

Mr. and Mrs. Dee Jennings and Robert Stringer, of Charleston, Mo., were in Benton and the county during the Thanksgiving holidays.

Mr. and Mrs. Ed Shotwell, of Platte, Mo., are visiting Mr. and Mrs. Van Holmes and Mr. and Mrs. Jesse Collier.

Mrs. Alvie Henson, of Route 4, was a Friday shopping visitor in Benton.

Mr. and Mrs. A. L. Gregory, of Dearborn, Mich., were guests

the past week of Mr. and Mrs. Wallace Gregory on Route 5.

Lee Bennett, of Route 5, was a Saturday business visitor in the city.

Jack Wright, of Hardin, was a Benton visitor here Saturday.

Mr. and Mrs. Archie Story, of Route 6, were among the Saturday shoppers in town.

Mr. and Mrs. James Hamlet, of Route 2, were Saturday visitors in Benton.

Mr. and Mrs. Ray Thweatt and children, of Calvert City Route 2, were Saturday visitors in the city.

Mr. and Mrs. Joseph A. Smith and son, of Route 4, have moved to Murray.

Mr. and Mrs. Whipple Walker, of Route 5, were among the Saturday visitors in town.

Reg Henson, of Route 5, was

a Benton visitor Saturday.

Prof. and Mrs. Elita Henson and children, of Cadiz, were the week end visitors in the home of her parents, Mr. and Mrs. Holland Henton. Prof. Henson is Principal of the Trigg County high school at Cadiz.

Mr. and Mrs. W. T. Boatwright of Gilbertsville, were in town Saturday.

Mr. and Mrs. Clay Henson, of Route 4, were among the Saturday visitors in town.

Bill Combs, son of Mr. and Mrs. Ted Combs, of Benton, has been confined to his home the past week by illness.

Belen Jones, Mr. and Mrs. Elmus Rudolph and Glen Rudolph of Hardin Route 1, spent Saturday in Benton with Mr. and Mrs. Reed Jones.

The Rev. Roy D. Williams, of Mayfield, was here Friday night as guest speaker at the Rotary club dinner.

Rob Brandon, of Frankfort, visited his parents, Mr. and Mrs. J. R. Brandon here during the past week end.

Ivan Darnell and family, of Springfield, Ill., were visitors in Benton Saturday.

Tom A. Lane, of Route 2, was in town Saturday on business.

### CORRECTION

Funeral services for J. L. Brien 82, who died November 21, were conducted at Zion's Church by Elder Yeager. Burial by Filbeck-Cann was made in the Wilson cemetery.

He is survived by one daughter, Mrs. Marvin Dunn, Route 6, one foster son, Omar W. Stagner; two granddaughters, Patsy and James Stagner; three sisters and one brother.

### CARD OF THANKS

We wish to extend our heartfelt thanks for the acts of kindness, messages of sympathy and love from our friends and neighbors during our recent bereavement in the loss of our dear husband and Dad. We especially thank Dr. Miller for his untiring efforts; Bro. Yeager, the funeral home, and Mr. and Mrs. Trevathan and daughters for the beautiful song service.

The family of J. L. Brien

## Read The Courier Classified Ads

**MORGAN, TREVATHAN & GUNN**  
Insurance Agency  
FIRE—AUTOMOBILE—LIFE  
Truck Insurance a Specialty  
Office Over Riley & Treas  
Phone 2151  
ALL KINDS OF INSURANCE

**SAVE \$\$\$\$\$\$**  
at  
**STRIKLANDS GROCERY**  
Fresh Meats and Vegetables  
West Gilbertsville, Ky.

**SPILLWAY**  
Hi-way 68 Near Ky. Dam Road  
— Chicken -n- Basket  
— Country Ham  
— Tender Steaks  
Bill and Floe Pryor, Owners

**CONGRATULATIONS**  
To  
**DUCKETT & ARNOLD**  
Upon The Development Of  
**CALVERT HEIGHTS**  
Calvert City's Newest Sub-Division

We are proud of the new Residential Section and Proud to Sell Quality General Merchandise in Calvert City.  
**O B CAPPS and SON**

# Congratulations to

DUCKETT and ARNOLD

Upon the Development Of

## CALVERT HEIGHTS

We are proud to be a part of  
Calvert City's Progress.

We Are Also Proud

to be Able to Serve the People  
of Calvert City and Marshall  
County with a Modern-up-to-  
date ----

## CLEANING AND PRESSING SERVICE

Phone 29 For Pick-Up and Delivery Service

## CALVERT CLEANERS

Phone 29

Calvert City

# CONGRATULATIONS

To MESSRS.

## DUCKETT & ARNOLD

Upon The Completion Of

## CALVERT HEIGHTS

Calvert City

SUB-DIVISION

Kentucky

*Local Built*  
**HOMES**

## SOLOMON'S Rural Electric SERVICE

Calvert City

Kentucky

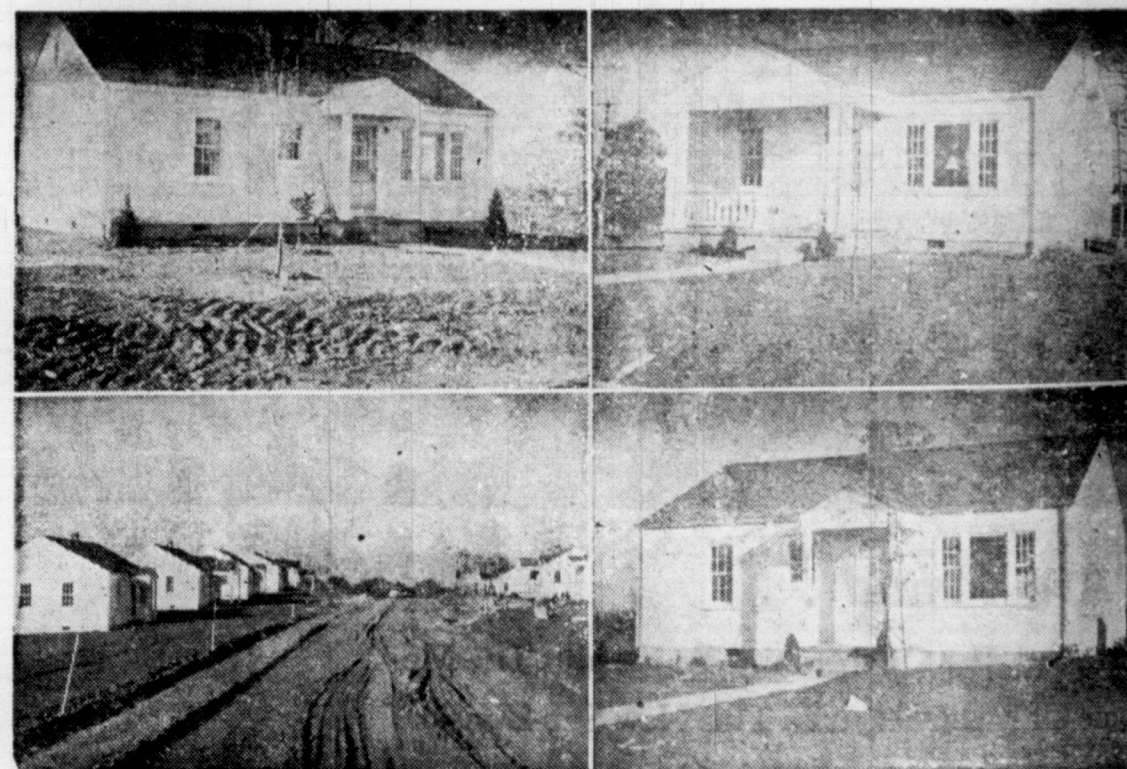

THE  
SOLOMON RURAL ELECTRIC  
SERVICE

IS  
100% BEHIND THIS GIGANTIC

**Forward Step**

IN

Calvert City's Progress

**TO EDITOR**

**RAISER**  
ON  
EDUCATION

Volume XIII

**VISIT the State's Biggest Attraction... TVA's Gigantic Kentucky Dam**

**Largest Dam Circulation**

**MRS. M. HONOLUNU**

holes on each side and there is no rest for the weary big toe. After living in a big city for a few years (without meters), "Check" developed what is now known as "City Slicker's" foot. This affects the wind also as he has to climb that big hill here on 12th and 68.

His Buddy, "Shep" Holley has come to his rescue and states that people are now parking so far out on the streets that he might as well walk in from Fair-dealing. He told me personally that he saw cars parked out in Clark's river bottoms nearly every time he comes to town. Now you help Shep unravel that one. If you don't think my meteritis has become chronic, you see, Shep's too old to park that far out and somebody have to walk to town.

Old Kodger

**PICTURES FINISHED WHILE YOU WAIT**

Snapshots - 4 for 25c -  
Post Card Size - 3 for 50c  
Enlarging - Tinting -

**SMITH'S STUDIO**  
119 So. 3rd St.

**CHRISTMAS** and *Round*

**CHAIRS Are FAVORED GIFTS**



Choose  
Wonderful

Seeking a much more home that furniture? T are your and their fine fabrics. monizing col

**You Can Pay Next Year**

**Modern Bedroom Chairs Buy Them In Pairs**

Luxurious and comfortable, yet they really take up very little space. Covered in fine tapestries, in colors you and the recipient will like.

**Lochridge & Ridgway**

Here is a special collection of fine chair gifts - Chaise Lounges - Living Room and Bedroom - "Where Friends Meet"



lations to

TT and ARNOLD

e Development Of

T HEIGHTS

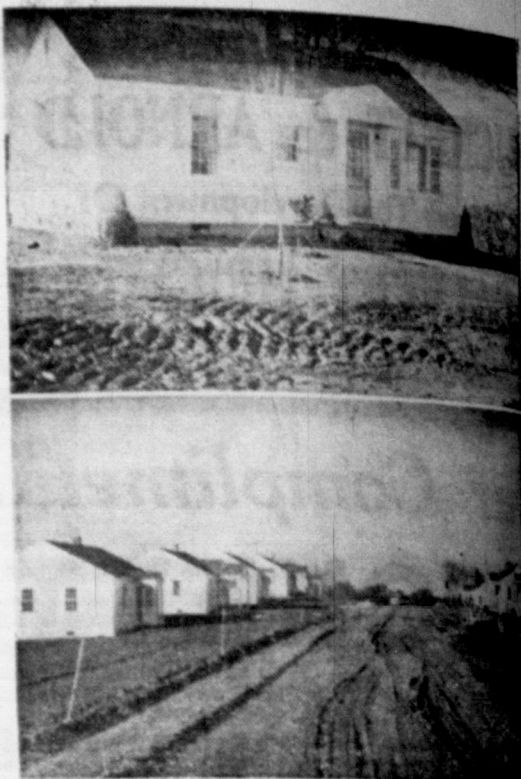

D PRESSING SERVICE

ck-Up and Delivery Service

T CLEANERS

Calvert City



THE  
COMMON RURAL ELECTRIC  
SERVICE

IS  
BEHIND THIS GIGANTIC

Forward Step

IN  
ert City's Progress

SERVICE

Kentucky

LETTERS TO EDITOR

WILL RAISE  
OLD KODGER ON  
SUBJECT

Marshall Courier:

Two weeks ago I noticed  
little headed "Meteritis"  
moved to write you  
commending you on  
powerful written oration  
really enjoyable to read  
know too that you had  
a powerful and  
writer. Knowing you  
I have and as we have  
been such good friends  
I should let you know  
compliment you on turn-  
ing such "copy"  
as good too, to notice that  
you took the meter busi-  
ness to a general cleaning. You  
subject both pro-  
and con, but Ervie,  
thought tears to my eyes  
you told us about old  
Gordon having to walk  
around block to his barber  
I sincerely think some-  
thing should be done about this  
that is the last straw.  
I think the Hon. Mayor  
do something about it.  
I didn't see through  
that it seems to me that  
"Check" was plowing the  
whole tail mare a few  
days that maybe he was  
walking and didn't real-  
ize the sympathy you so  
gave him.  
I am grateful if you would  
straighten me out on this  
"May Pronto." If you  
see you that job of hunting  
straighten me out. I will  
never will eggs.  
Your Right Along,  
Galen O. Pace  
Hardin, Ky.  
OOP—You see, surely  
that Check has been  
from clopping so long  
his footies have become  
and his toes are sore  
having to wear socks with

VISIT the State's Biggest  
Attraction... TVA'S  
Gigantic Kentucky Dam

Volume XIII

Largest Bonafide, Paid-in-Advance  
Circulation in Marshall County

Benton, Kentucky, Thursday, December 1, 1949

First In Circulation, First In Advertising  
First In The Home, First In Reader Interest

Number 2

# The Marshall Courier

A FRIENDLY NEWSPAPER—GOING INTO MORE MARSHALL COUNTY HOMES THAN ANY OTHER NEWSPAPER

BENTON, the Best Town  
In Kentucky  
By a Dam Site!

holes on each side and there is  
no rest for the weary big toe.  
After living in a big city for  
a few years (without meters),  
"Check" developed what is now  
known as "City Slicker's" foot.  
This affects the wind also as he  
has to climb that big hill here  
on 12th and 88.  
His Buddy, "Shep" Holley has  
come to his rescue and states  
that people are now parking  
so far out on the streets that he  
might as well walk in from Fair-  
dealing. He told me personally  
that he saw cars parked out in  
Clark's river bottoms nearly ev-  
ery time he comes to town. Now  
you help Shep unravel that one.  
If you don't think my meteritis  
has become chronic. You see,  
Shep's too old to park that far  
out and somebody have to walk  
to town.  
Old Kodger

MRS. MARTHA BRADLEY  
HONOURED WITH DINNER  
SUNDAY, NOV. 20TH

Mrs. Martha Bradley was hon-  
ored with a birthday dinner on  
Sunday, November 20, at the  
home of Mr. and Mrs. Vernie  
Bradley, of Calvert City Route  
2.  
Those attending were: Messrs.  
and Mesdames Dock Bradley,  
Louie Bradley, James T. Eng-  
lish, Prince Rudolph, Ferdie A.  
Dawes, Joe Teal Bradley and  
daughter, Jim Bloomingburg,  
Jewell Jessup and son, Mr. and  
Mrs. Owen Bradley and daugh-  
ter, of Detroit; Mrs. Mary John-  
ston, Billy and Irene Bradley.

Mr. and Mrs. James R. Cope  
had the following guests in their  
home Thanksgiving Day for din-  
ner:

PALMA PTA MEETS LAST  
FRIDAY, NOVEMBER 25

Mrs. Randolph Gore, district  
President of the PTA, spoke to  
the Palma unit Friday, Novem-  
ber 25, on the importance and  
work of the PTA.  
"The home, school, and church  
are closely connected and must  
work together to influence the  
character and spiritual educa-  
tion of our children," Mrs. Gore  
said.  
Mrs. Cecil Draffen, district  
treasurer, was also present and  
gave many helpful ideas to the  
newly organized group.  
The meeting was called to order  
by the president, Mrs. J. P.  
Owens, and the devotion was  
given by Mrs. Orvis Chumblor,  
program chairman.

A reading entitled, "The First  
Thanksgiving of All," was pre-  
sented by Charlotte Meadows, a  
fourth grade pupil.  
At the close of the meeting  
refreshments were served.

Pvt. George W. Collins, grand-  
son of Mrs. Florence Nunley and  
son of Luther Collins, who en-  
listed in the Army at Florence,  
Ala., is stationed at Ft. Jackson  
South Carolina.

Mr. and Mrs. Albert Nelson  
will leave today to attend a meet-  
ing of district chairmen of the  
American Cancer Society which  
will be held in Louisville Fri-  
day.

Mr. and Mrs. Charlie Vann ha-  
ve as their Sunday guests, Mr. and  
Mrs. Curtis Gibbs and children  
from Meibor. Mr. and Mrs. J.  
Parker, and Mr. and Mrs. Le-  
ton Solomon.

EMERSON FURNITURE CO.

Furniture - Stoves - Rugs

ADMIRAL ELECTRIC APPLIANCES

APEX and CONLON WASHERS

Third and Kentucky Avenue

"Where Your Money Goes the Farthest"

Phone 103

Paducah, Ky.

DEAD STOCK WANTED

Call

KENTUCKY RENDERING WORKS

Phone 4866 Paducah

Prompt Removal of Dead Stock

In Sanitary Trucks

All Phone Charges Paid by Us

PICTURES FINISHED  
WHILE YOU WAIT

Snapshots - 4 for 25c - 10 for 50c

Post Card Size - 3 for 50c

Enlarging - Tinting - Frames

SMITH'S STUDIO

119 So. 3rd St.

Paducah, Ky.

Shop  
At  
Switzer's



Shop  
At  
Switzer's

Framed Pictures

With frames of mahogany,  
gold or natural wood. For  
the living room, dining room  
or bedroom. Scenes, florals  
bird or prints in many sizes.

\$1.50 to 29.50

Harvey Clothes  
Hampers

Of fiber, white enameled,  
with tops on mother of pearl  
Colors of red, yellow, black  
white, green or blue.

\$8.95

Cocktail Tables

Of walnut, mahogany or maple  
in period or modern  
styles. Well constructed  
and beautifully finished.

\$13.95 to \$31.50

LAMP TABLES TO MATCH  
\$8.95 to \$31.50

Windsor and  
Boston Rockers

Of mahogany, maple or wal-  
nut. Nicely finished and  
well constructed.

\$12.50 to \$21.50

Occasional  
Rockers

With walnut frames. Spring  
filled seats, upholstered back  
Coverings of tapestry, ve-  
lour or damasks. Many col-  
ors.

\$11.95 to 23.95

Secretary Desks

Of mahogany, four drawer,  
glove, winthrop style. New-  
est patterns.

\$108.50 to 114.95

Platform  
Rockers

With frames of walnut or  
mahogany, guaranteed spr-  
ing construction, upholster-  
ings of tapestry, frieze or da-  
masks, in a riot of colors.  
With or without ottomans.  
See our display of platform  
rockers, then decide.

\$46.50 up

Mirrors

Of plate glass, framed or un-  
framed in moderns or colo-  
nial styles. Our prices far be-  
low today's prices. Framed  
mirrors with mahogany or  
gold frames.

\$13.95 to 32.50

"Charm Tred"  
Ruff Cord Rugs

In white, blue, green, wine  
rose and gold. Sizes 24x36 to  
4x8.

\$4.95 to \$19.50

FAITHFUL REPRODUCTION... OF AN  
EXQUISITE HEIRLOOM

Authentic reproductions—Taken from a  
handsome dark walnut Victorian dresser  
belonging to Lillian Russell, these lovely  
pieces recapture all the old fashioned  
charm of yesterday. The simple, well pro-  
portioned lines, the use of tasteful carv-  
ings in the traditional grape and leaf mo-

tif, combined with a mellow antique fin-  
ish are typical of the beauty found in  
quaint Victorian heirlooms.  
The Lillian Russell group may be had in  
wonderful dark walnut or in intrinsic  
wild cherry—See these reproductions—as  
well as others—in our store.

Axminster Rugs

27x54 size. Several patterns to choose  
from. Excellent quality and a desirable  
gift.

\$5.95

Axminster Throw Rugs

FROM THE LOOMS OF MOHAWK—  
At distinct savings to you. Newest patterns  
and colorings—in all qualities. See us  
for your rug—avoid the advance in prices.

\$62.50 to \$121.50

Floor Lamps

of metal, in ivory, bronze, oxidized and  
chromium shades of whippolite, silk or  
plastics. 7-way switches, with indirect  
lighting and torchieres.

\$12.50 to \$47.50

Handmade Hooked Rugs

In oblongs, or ovals. All wool, fast color-  
ings, newest patterns. Sizes 24x44 to 9x12.

\$9.95 to \$139.50

LIVING ROOM SUITES

of frieze—in all wanted shades. Guaranteed construction and at drastic prices.  
See our display of living room furniture—in 2-piece suites—odd sofas—in  
Duncan Phyfe—Sheraton, Chippendale or Lawson styles. All wanted coverings.

\$152.50 to \$249.50

SWITZER'S

7th and Broadway

Paducah, Ky.

Table Lamps

In All Styles. Many colors  
to choose from. Lamps of  
Alabaster, Brass, China and  
Crystal. Shades of silk, par-  
chment or plastic.

\$4.95 to \$33.50

Samson

Card Tables

Three styles, and in many  
patterns. Newest designs  
well constructed.

4.95, 5.95 to \$12.95

Hassocks

Of fabricoid or plastic, in  
round, oblong or bench sty-  
les. The newest styles in hat  
box patterns are also shown.

\$4.95 to \$16.95

Boudoir Lamps

Of Crystal, milk glass, brass  
porcelain or china. In want-  
ed colors. Shades of silk,  
plastic or parchment. See  
our showing of boudoir lamp

\$6.95 to \$9.50 pr.

Desk Lamps

Of brass or oxidized metal.  
Several styles. Priced at dis-  
tinct savings for you.

\$ 4.95 to \$16.50

Magazine Racks

Of walnut, maple or mahog-  
ony. Many styles. All priced  
very reasonable.

\$7.50 to \$12.50

Lamp Shades

For the junior lamps—for the  
table lamps, or the boudoir  
lamps. Shades of whippolite,  
parchment, silk or plastics.  
Patterns and colors to suit  
the most discriminating.

\$1.25 to \$4.75

Kneehole Desks

Of walnut, maple or mahog-  
ony, exceptionally well made  
and at prices you will want  
to pay.

\$14.95 to \$69.50

CHAIRS TO MATCH  
\$9.95 to \$16.95

Cellarettes

Of mahogany. Beautifully  
finished, equipped with all  
necessary glassware.

\$66.50

CHRISTMAS and Year  
Round Comfort

CHAIRS Are FAVORED GIFTS

Choose From A  
Wonderful Group

Seeking a gift that looks  
much more expensive for a  
home that boasts the finest  
furniture? These fine chairs  
are your answer, because of  
their fine workmanship,  
fine fabrics, and lovely har-  
monizing colors.

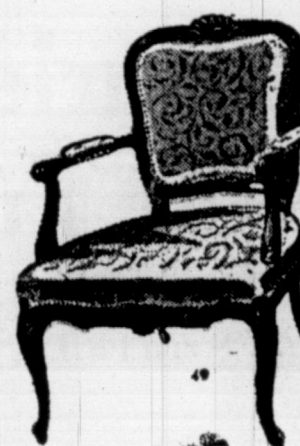

You Can Pay  
Next Year

A Special  
Gift Group

Here is a splendid selection  
of those "important" occa-  
sional type chairs that ev-  
eryone loves to give and re-  
ceive. Especially welcome in  
pairs, because of their good  
design, lovely colors and  
fabrics.

Modern  
Bedroom Chairs  
Buy Them In Pairs  
Luxurious and comfortable,  
yet they really take up very  
little space. Covered in  
fine tapestries, in colors you  
and the recipient will like.

An Exciting Collection of Fine Chair Gifts—  
Chaise Lounges—Living Room and Bedroom Selections.  
"Where Friends Meet"

Lochridge & Ridgway

On Broadway

Paducah, Ky.



## Church Programs

### Zion's Cause Church

(Leon Winchester, Pastor)  
Sunday School each Sunday at 10:00 A. M.  
Preaching services second and fourth Saturday nights at 7:00 P. M.  
Bible study on Tuesday nights at residences of community.

### BRIENSBURG BAPTIST CHURCH

(T. L. Campbell, Pastor)  
(C. L. Nisley, D. D., Pastor)  
Preaching 10:45 A. M.  
Baptist Training Union 6:30 P. M.—Wayne Powell, General Director.  
7:30 P. M. Sunday: Sermon by the Pastor.  
Prayer meetings Wednesdays at 7:30 P. M.

### Church of Christ

Elbert M. Young, Minister  
Sunday services:  
Bible Study 10:00 A. M.  
Worship 11:00 A. M.  
Vespers 7:00 P. M.  
1st Bible Class, Wednesdays at 2:45 P. M.  
Laymen Meeting Wednesdays at 7:00 P. M.  
Come, let us Reason Together.

### First Missionary Baptist Church

(J. Frank Young, Pastor)  
Woodrow Holland, Supt.  
9:30 A. M. Sunday School.  
6:30 P. M., Baptist Training Union. A cordial welcome awaits you here. Ken Nichols, Director.  
The place for every member and all these Gospel meetings.  
7:30 P. M. Evening Worship.  
7:00 P. M., Wednesdays The Hour of Prayer.

### Brewers Circuit

Symsonia: Sunday school each Sunday at 10 A. M.  
Preaching each First Sunday at 11:00 A. M., and Third Sunday evenings at 7:30.  
Oak Level: Sunday school each Sunday at 10:00 A. M.  
Preaching each Second Sunday at 11:00 A. M., and Fourth Sunday evenings at 7:30.  
Pleasant Grove: Sunday school each Sunday at 10:00 A. M.  
Preaching each Third Sunday at 11:00 A. M., and First Sunday evenings at 7:30.  
Lawrence: Sunday school each Sunday at 10:00 A. M.  
Preaching each Fourth Sunday at 11:00 A. M., and Second Sunday evenings at 7:30.

### BETHLEHEM BAPTIST CHURCH

(J. J. Gough, Pastor)  
Sunday school each Sunday at 10:00 A. M., Paul Lee, Supt.  
Preaching services the First and Third Sundays at 11:00 A. M.

### UNITY CUMBERLAND PRESBYTERIAN CHURCH

(E. A. Mathis, Pastor)  
Sunday school each Sunday at 10:00 A. M., Ray Lee, Supt.

### LAKEVIEW BAPTIST CHURCH

(L. R. Fieldston, Pastor)  
Sunday school at 9:45 A. M.  
Preaching services at 11:00 A. M. and 7:00 P. M. each Sunday.  
Prayer meeting Saturday evenings at 7:00.  
Everyone welcome.

### Olive Baptist Church

(Willie Johnson, Pastor)  
Preaching services each Sunday at 11:00 A. M., and 7:00 P. M.  
Sunday school at 10 A. M.  
Prayer meeting Wednesdays at 7:00 P. M.  
Everyone Welcome.

### W. GILBERTSVILLE BAPTIST CHURCH

The Rev. Curtis Haynes, Pastor)  
Sunday school 9:45 A. M.  
Preaching 11:00 A. M.  
Bible Study Wednesday nights 7:00 P. M.  
Teaching 7:00 P. M.

### First Methodist Church

10:45 A. M., morning worship.  
Rev. Harry Williams, Pastor  
Sunday school at 9:45 A. M.  
H. Lovett, Gen. Supt.  
Morning worship Service at 10:00 A. M.—Sermon by the Pastor.  
The Youth Fellowship meets 6:15 P. M.

## PAUL CROSS HONORED ON BIRTHDAY

Mr. Paul Cross, Probation and Parole officer of the 2nd Judicial District, was honored with a surprise birthday dinner November 20th, by his friends and relatives at his home on Route 1.  
Those present were: Bro. and Mrs. Willie Johnson, pastor of the Olive Baptist Church, Mr. and Mrs. Dan Gold and daughter, Mary Beth Gold, Mr. and Mrs. Sam Gold and son Joe Leslie Myers and children, Gertrude, Tennessee; Mr. and Mrs. Gold, Mr. Tom Gold of Nashville, Weyna; Mrs. P. M. Anderson and daughter Mary Anderson, Mr. and Mrs. Louis Lilly and daughter, Nancy, Mr. and Mrs. W. T. McDermott and

children, Mr. and Mrs. Jamie Sheppard of Detroit, Mich., Mr. and Mrs. Eugene Anderson and children, Mr. and Mrs. W. J. Brien, of Murray, Ky., Mrs. Matt Sheppard, Mrs. Bula Dotson and daughter, Mr. and Mrs. Jack Stone, Mr. and Mrs. Max Wolfe, Sandra Johnson, Bartie Johnson, Martha Sue Thompson, Mr. and Mrs. Max Locker, Mrs. Louie Gardner, and Mrs. Kitty Thompson.

Mr. and Mrs. Thomas Waleer left this week for their home in Detroit, following a visit in the home of her parents, Mr. and Mrs. C. L. Bourland here. Mrs. Gladys Harr, of Route 3, visited her mother, Mrs. Arlie Turner here during the past week.

## BONDS All Kinds of CASUALTY INSURANCE

Fire—Automobile—Life  
"It's Right If We Write It"

PEEL and HOLLAND

BENTON, PHONE 4531 KENTUCKY



At Your Favorite Grocery



## The Marshall Courier Benton, Kentucky Thursday, December 1, 1949

### NOTICE TO ALL MISSIONARY BAPTIST CHURCHES

On December 3, a truck will be in Bloodriver Association to pick up food for the orphan's home. Eggs, chickens, canned goods, beans, potatoes, clothing and anything that can be used in the home. Bring gifts to the Missionary Baptist church in Benton, Murray first church, Hazel or Elm Grove.

J. C. Asbridge, Supt. Evangelism and Enrollment.

### COMMISSIONER'S SALE

MARSHALL CIRCUIT COURT HOMER GREGORY, and wife, LALAH GREGORY, ESTELLA RAMSEY HAM, and husband, LELAND HAM, DALTON RAMSEY, and wife, VIOLET RAMSEY, and LOUIS RAMSEY, a single man, PLAINTIFFS VS.

CLYDE GREGORY, and his wife, FLORA GREGORY, and ELIZA GREENVILLE GREGORY, widow of the late P. T. GREGORY, DEFENDANTS

### IN EQUITY

By virtue of a Judgement and Order of Sale of the Marshall Circuit Court, rendered at the

October term thereof, 1949, in the above styled cause for the purpose of division among the heirs, and all costs herein, I shall proceed to offer for sale at the Courthouse door in Benton, Kentucky, to the highest bidder, at public auction on the 5th day of December, 1949, at one o'clock, P. M., or thereabouts (being County Court Day, upon credit of six months the following described property, to-wit:

A strip of land off the north end of the east half of the southeast Qr. of Sec. 32, T. 5, R. 5, East, containing 15 and 4 100 acres bounded as follows: to wit, Beginning at the north east corner of said Qr., section, a stone, thence West with the Quarter section line 81 rods 53 links to M. A. Nelson's corner, a stone, thence south with the division line between M. A. Nelson's and S. M. Stone, 33 rods and 20 links to a stone; thence a little north of east, across the Half Qr., striking a ditch in the field; thence with the ditch to near the east line where ditch leaves South to the east line of the Qr., 80 rods and 16 links, to a stone in the road; thence north with the section line 25 rods 18 1-2 links to the half mile center, northeast corner of the Qr., the place of beginning, and being the same land conveyed to P. T. Gregory, by S. M. Stone, and W. S. Stone, by deed dated the 12th day of February, 1903, an recorded in Deed Book No. 26, page 326, of the Marshall County Court Clerk's office.

ALSO, all of Richard Calvin Gregory's undivided 1 1/2 interest in and to the 82 acres, more or less, owned by his father, Perry A. Gregory, at the time of his death, and known as a part of the N. E. Qr. of Sec. 32, T. 5, R. 5, East. And being the same land in all respects conveyed to P. T. Gregory, by A. D. Gregory, and A. F. Gregory, by deed dated, the 19th day of August, 1887, an recorded in Deed Book, 17, page 3, of the Marshall County Court Clerk's office, and consisting of 16 2/3 acres more or less.

ALSO, all of Richard Calvin Gregory's undivided 1 1/2 interest in and to the 82 acres, more or less, owned by his father, Perry A. Gregory, at the time of his death, and known as a part of the Northeast Qr. of Sec. 32, T. 5, R. 5, E. and being the same land conveyed to P. T. Gregory, by Richard Calvin Gregory, and wife, Sarah Gregory, by deed dated the

day of 19, and consisting of 16 2/3 acres, more or less.

ALSO, the 1 1/2 undivided interest which P. T. Gregory, inherited from his father, Perry A. Gregory, in and to the 82 acres of land belonging to his father, Perry A. Gregory, at the time of his death, and containing 16 2/3 acres more or less, and known as a part of the northeast Qr. of Section 32, T. 5, R. 5, E.

Or a sufficiency thereof to produce the sums of money so ordered to be made. For the purchase price the purchaser with approved security or securities must execute Bond, bearing legal interest from day of sale until paid and having the force and effect of a Judgement. Bidders will be prepared to comply promptly with these terms.

W. B. HOLLAND Master Commissioner (Advt.)

## WEST GILBERTSVILLE CAFE

—Chicken, — Fish and Plate Lunch

West Gilbertsville, Kentucky

Owned and Operated by Culp Brothers

## Hot Point Appliance

Ervin Poe

Palma or Benton

## ATTENTION

## ONE — SUCKER TOBACCO GROWERS

All five large warehouse floors at Murray, Kentucky, will begin receiving one sucker tobacco at 7 a. m. Thursday, December 1 for the first sale Wednesday, December 7th.

SUCCESSING SALES for this type Tobacco will be held DECEMBER 14th and on DECEMBER 21st

Due to congested condition experienced of only one market in the district handling of one sucker tobacco many growers urged the reopening of the Murray market for the sale of this type tobacco. Growers will do well to keep this in mind, and when marketing their dark air-cured tobacco, deliver it to the following LOOSE LEAF FLOORS:

DORAN LOOSE LEAF FLOOR  
FARRIS LOOSE LEAF FLOOR  
GROWERS LOOSE LEAF FLOOR  
PLANTERS LOOSE LEAF FLOOR  
OUTLAND'S LOOSE LEAF FLOOR

Murray

Kentucky

# ATTENTION! MARSHALL COUNTY TOBACCO GROWERS

## The Mayfield Burley Tobacco Market Will Open Tues. Nov. 29th

TWO SALES WEEKLY THEREAFTER - Namely

TUESDAY'S and FRIDAY'S



The Following WAREHOUSES Are Now Receiving

BURLEY Tobacco For Opening SALES Monday

Afternoon November 29th.

We Have Ample Space Which Will Enable Unloading

Anytime DAY or NIGHT

NEW ENTERPRISE FLOOR

MAYFIELD LOOSE LEAF FLOOR

FARMERS LOOSE LEAF FLOOR

MAYFIELD KY.

YOUR BURLEY MARKET

produce the sums of money so ordered to be made. For the purchase price, the purchaser with approved security or securities, must execute bond, bearing legal interest from date of sale until paid, and having the force and effect of a Judgement. Bidders will be prepared to comply promptly with these terms.

W. B. HOLLAND Master Commissioner (Advt.) 31c

## For Little Fellows With Big Colds...



Mother... the best-known home remedy you can use to relieve distress of this cold is warming, comforting Vicks VapoRub. If you rub it on at bedtime, it works even while the child sleeps! And often by morning the worst miseries of this cold are gone. Try it. Get the one and only Vicks VapoRub!



## The Mayfield Rendering Co.

Will pick up your dead animals FREE.

Phone collect to Walker's Cream Station, Telephone 2041.

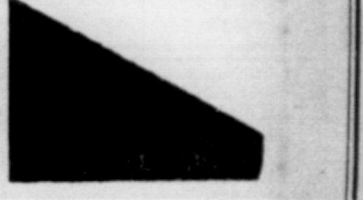

## THIS YEAR GIVE THEM "The Most Beautiful Children's Books at Any Price"

There are 22 titles to choose from in the famous ILLUSTRATED JUNIOR LIBRARY

\$1.25 Each

The only editions of these famous books with all these special features:

- Illustrated by world famous artists
- 10 full color, full page illustrations
- 30 to 100 drawings
- Large, clear type
- Best quality paper
- Fine Bindings
- Approved by librarians and educators

ADVENTURES OF HUCKLEBERRY FINN Mark Twain, illus. by Dan

ADVENTURES OF PINOCCHIO Carlo Collodi, illus. by F. S. Baker, illus. by F. S. Baker

ADVENTURES OF TOM SAWYER Mark Twain, illus. by Dan

AESOP'S FABLES Alice in Wonderland and THROUGH THE LOOKING GLASS Lewis Carroll, illus. by John

ANDERSEN'S FAIRY TALES Hans Christian Andersen, illus. by E. S. Rieu

ARABIAN NIGHTS Anna Sewall, illus. by Fritz E.

BLACK BEAUTY Anna Sewall, illus. by Fritz E.

FIVE LITTLE PEPPERS AND HOW THEY GREW Margaret Sidney, illus. by W. S. Patten

GRIMM'S FAIRY TALES GULLIVER'S TRAVELS Jonathan Swift, illus. by A. D. Noyes

HANS BRINKER Johanna Spyri, illus. by W. S. Patten

HEIDI Johanna Spyri, illus. by W. S. Patten

JO'S BOYS Louisa May Alcott, illus. by L. S. Patten

KIDNAPPED Robert Louis Stevenson, illus. by L. S. Patten

LITTLE LAME PRINCE, THE ADVENTURES OF A BROWNIE, THE Miss Mulock, illus. by L. S. Patten

LITTLE MEN Louisa May Alcott, illus. by Douglas

LITTLE WOMEN Louisa May Alcott, illus. by Douglas

ROBINSON CRUSOE Daniel Defoe, illus. by L. S. Patten

SWISS FAMILY ROBINSON, THE Johann R. Wyss, illus. by L. S. Patten

TALE OF TWO CITIES, A Charles Dickens, illus. by Robert

TREASURE ISLAND Robert Louis Stevenson, illus. by L. S. Patten

Note: Each title shown above available in SPECIAL EDITION \$2.00 each, bound in a luxuriously decorated slipcase, with DELUXE EDITION at \$3.00 each, protected by a circular cover. Add to the above.

WILSON'S BOOK STORE 306 Broadway Paducah, Ky.



## WEST GILBERTSVILLE CAFE

-Chicken, - Fish and Plate Lunch

West Gilbertsville, Kentucky

Owned and Operated by Culp Brothers

## Hot Point Appliances

Ervin Poe

Palma or Benton

## ATTENTION

NE - SUCKER TOBACCO  
GROWERS

Large warehouse floors at Murray, Kentucky, will begin receiving

ING SALES for this type Tobacco will be held DECEMBER 1st and

ngested condition experienced of only one market in the district

N LOOSE LEAF FLOOR  
ARRIS LOOSE LEAF FLOOR  
GROWERS LOOSE LEAF FLOOR  
PLANTERS LOOSE LEAF FLOOR  
OUTLAND'S LOOSE LEAF FLOOR

Kentucky

## COUNTY GROWERS

urley Tobacco  
Tues. Nov. 29th

HEREAFTER - Namely  
FRIDAY'S

ne Following WAREHOUSES Are Now Receiving  
URLEY Tobacco For Opening SALES Monday  
fternoon November 29th.

We Have Ample Space Which Will Enable Unloading  
g Anytime DAY or NIGHT

MAYFIELD LOOSE LEAF FLOOR  
E LEAF FLOOR  
MARKET

COMMISSIONER'S SALE  
OF THE ESTATE OF  
A. BAKER, AN INCOM-  
PENT PERSON, and Hazel  
Baker, his wife, Plaintiffs  
vs. Mary G. Baker, Com-  
missioner of the Court,  
Defendant.

Plaintiffs vs. Defendant

Plaintiffs vs. Defendant

Plaintiffs vs. Defendant

Plaintiffs vs. Defendant

Plaintiffs vs. Defendant

Plaintiffs vs. Defendant

Plaintiffs vs. Defendant

Plaintiffs vs. Defendant

Plaintiffs vs. Defendant

Plaintiffs vs. Defendant

Plaintiffs vs. Defendant

Plaintiffs vs. Defendant

Plaintiffs vs. Defendant

Plaintiffs vs. Defendant

Plaintiffs vs. Defendant

Plaintiffs vs. Defendant

Plaintiffs vs. Defendant

Plaintiffs vs. Defendant

Plaintiffs vs. Defendant

Plaintiffs vs. Defendant

Plaintiffs vs. Defendant

Plaintiffs vs. Defendant

Plaintiffs vs. Defendant

Plaintiffs vs. Defendant

Plaintiffs vs. Defendant

Plaintiffs vs. Defendant

Plaintiffs vs. Defendant

Plaintiffs vs. Defendant

Plaintiffs vs. Defendant

Plaintiffs vs. Defendant

Plaintiffs vs. Defendant

Plaintiffs vs. Defendant

Plaintiffs vs. Defendant

Plaintiffs vs. Defendant

Plaintiffs vs. Defendant

Plaintiffs vs. Defendant

Plaintiffs vs. Defendant

Plaintiffs vs. Defendant

Plaintiffs vs. Defendant

Plaintiffs vs. Defendant

Plaintiffs vs. Defendant

Plaintiffs vs. Defendant

produce the sums of money  
so ordered to be made. For the  
purchase price, the purchaser  
with approved security or de-  
curties, must execute bond,  
bearing legal interest from  
date of sale until paid, and  
having the force and effect of  
a judgement. Bidders will be  
prepared to comply promptly  
with these terms.

W. B. HOLLAND  
Master Commissioner  
(Adv.) 31c

For Little Fellows  
With Big Colds...



Mother... the best-known home  
remedy you can use to relieve dis-  
tress of his cold is warming, com-  
forting Vicks VapoRub. If you rub  
it on at bedtime, it works even  
while the child sleeps! And often  
by morning the worst mucus of  
his cold are gone. Try it. Get the  
one and only Vicks VapoRub!

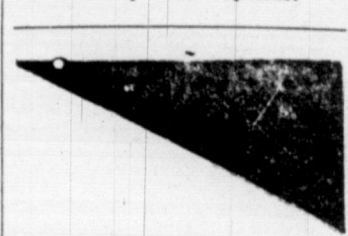

The  
Mayfield Rendering Co.

Will pick up your dead  
animals FREE.

Phone call to Walker's  
Cream Station, Telephone  
2041.

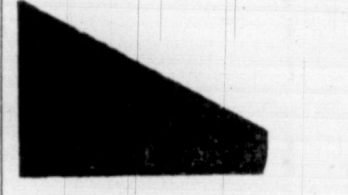

The Marshall Courier - Benton, Kentucky Thursday, December 1, 1948

## Announcing

RUDY BROOKS & SON

Have Purchased The

J & M SERVICE STATION

503 North Main Street

And Have Taken Over Active Management of the  
Station.

We Cordially Invite The Public To Visit Us In Our  
New Location.

QUALITY SERVICE

PLUS TOP QUALITY PRODUCTS

-ALWAYS-

AETNA GAS & OILS

Brooks Service Station

Rudy Brooks and Son, Owners and Operators

THIS YEAR GIVE THEM  
"The Most Beautiful  
Children's Books  
at Any Price"

There are 22 titles  
to choose from in the  
famous ILLUSTRATED  
JUNIOR LIBRARY

\$1.25  
Each

The only editions of these famous books  
with all these special features:

- Illustrated by world famous artists
- 10 full color, full page illustrations
- 30 to 100 drawings
- Large, clear type
- Best quality paper
- Fine Bindings
- Approved by librarians and educators

ADVENTURES OF HUCKLEBERRY FINN

ADVENTURES OF PINOCCHIO

ADVENTURES OF TOM SAWYER

AESOP'S FABLES

ALICE IN WONDERLAND and THROUGH

THE LOOKING GLASS

ANDERSEN'S FAIRY TALES

ARABIAN NIGHTS

BLACK BEAUTY

FIVE LITTLE PEPPERS AND

HOW THEY GREW

GRIMMS' FAIRY TALES

GULLIVER'S TRAVELS

HANS BRINKER

HEIDI

JO'S BOYS

KIDNAPPED

LITTLE LAME PRINCE, THE and

ADVENTURES OF A BROWNIE, THE

LITTLE MEN

LITTLE WOMEN

ROBINSON CRUSOE

SWISS FAMILY ROBINSON, THE

TALE OF TWO CITIES, A

TREASURE ISLAND

Note: Each title shown above available in SPECIAL EDITION at \$2.00 each, bound in a handily decorated slipcase, and in a DELUXE EDITION at \$3.00 each, protected by a resealable plastic cover. Ask for the book.

WILSON'S BOOK STORE

306 Broadway Paducah, Ky.

## A B C

ABC's of Christmas  
Shopping  
Always Buy Carefully

Where you are assured of quality gifts at eco-  
nomical prices where your budget BUYS  
MORE.

At Lochridge and Ridgway you will find the  
best gifts of all—gifts for your home to insure  
you of more happiness all the year 'round.  
Christmas comes everyday when your home is  
lovely and comfortable.

Lay away your Gifts—now or start convenient  
payments before Christmas and finish after  
the Holiday Season.

You'll find in our Gift department THAT Gift  
for the one on your list that is hard to please.  
See the lovely lamps, fine china and delicate  
and functional glassware—

Also, we have a wide selection of living room,  
dining room, bedroom and kitchen furniture to  
outfit your home completely—yet priced to  
keep within your budget. A look at the Quality  
and PRICES will make you a satisfied custo-  
mer at the store.

"WHERE FRIENDS MEET"

Lochridge & Ridgway

426 Broadway Paducah Phone 988

GIFTS - FURNITURE - LAMPS

## HARDIN WOMEN MEET IN CLUB SESSION WITH MRS. FAYE PUCKETT

"The Romance of Meats" was  
the topic for the Hardin Home-  
makers at an all-day meeting  
Wednesday at the home of Mrs.  
Faye Puckett.

The lesson was prepared and  
discussed by Mrs. Nola Inman  
and Mrs. Hazel Edwards.

Other members present in-  
cluded:  
Mesdames June Clark, the  
president, who presided; Mary  
Etta Puckett, Eva Gardner, Ma-  
ry Alice Johnson, Genella Law-  
rence, Opha Tucker, Birdie A.  
Skaggs, Jesse Dunn, Tonia In-  
man, Hattie Duke, Helen War-  
ren, Miss Jessie Crosby.

Visitors were: Kate Gardner,  
Mrs. Nannie Gardner, Bula Kel-  
low, Brooks Johnston, and Do-  
lores Tucker. Mrs. Genella P.  
Lawrence read a paper on "Read-  
ing Material for Children."

A period of recreation was en-  
joyed, which was followed by a  
discussion of plans for a Xmas  
party for the December meet-  
ing.

Miss Ollie Walker, of Route  
5, was a Monday visitor in the  
city.

Mr. and Mrs. Joe Tucker and  
children are in Florida this  
week visiting last winter and  
mother, Mrs. D. E. Booker and  
Miss Blanche Booker.

Mr. and Mrs. Joe Brooks and  
children are in Florida this  
week visiting last winter and  
mother, Mrs. D. E. Booker and  
Miss Blanche Booker.

WHEN IN PADUCAH VISIT—

Hank Bros.

212 Broadway Paducah, Ky.

Hardware, Paints, Wallpaper, Cookware  
"MOST EVERYTHING for the HOME"

FILBECK & CANN

FUNERAL HOME

Telephone 4681

BENTON, KENTUCKY

DEPENDABLE SINCE 1873

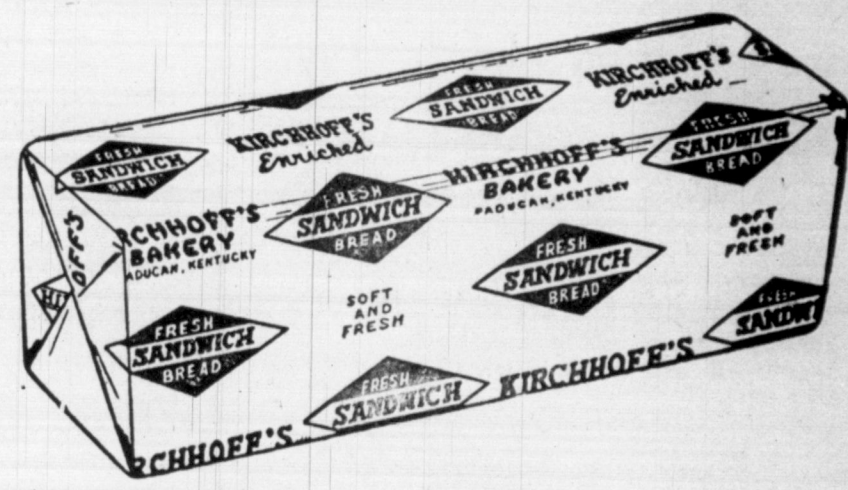

For Table - Toast - Sandwiches  
Serving Western Kentucky With The Freshest Bread You Can Buy  
KIRCHHOFF'S BAKERY

## SUMMER and WINTER



THE HOUSES  
PERRY BUILDS  
ARE GOOD HOUSES

QUALITY  
CONSTRUCTION

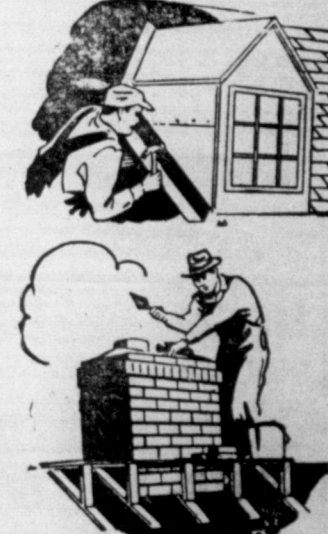

—TO Meet F. H. A. Requirements To A "T"—

—Figure with Perry First—

Hal Perry

GENERAL  
CONTRACTOR

Benton

Kentucky



**Paducah**  
Dry Goods Co.  
Home Furnishings Store

# \$1 DOWN \$1 WEEK!

GIFTS FOR THE ENTIRE FAMILY---And Pay For Them NEXT YEAR On EASY TERMS

**AS LOW AS 25c DOWN**  
WILL LAY-AWAY YOUR GIFTS

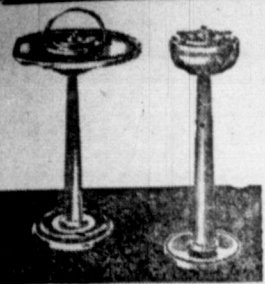

**SMOKERS**  
Large Assortment  
From \$1.00  
to \$9.95  
Some Electric

**Portable Record Players**  
Leather covered carrying case, built in speaker with tone control.  
1 DOLLAR DELIVERS **16.95**

**Elec. Fan Room Heaters**  
Heater with fan. Perfect for small rooms and bath rooms. Cheap.  
25c DOWN HOLDS **9.95**

**HOOVER REBUILT Electric Sweepers**  
Factory rebuilt, full guarantee for 1 year. All new parts. Reg. 19.95.  
Like new. 1 DOLLAR DELIVERS **16.88**

**Electric Blankets**  
All wool heater blanket. Two colors to choose from. Thermostat controlled. Regular 29.95.  
1 DOLLAR DELIVERS **19.88**

**Electric Percolators**  
All new, fully guaranteed. Chrome finish, nationally known brands.  
Reg. 29.95. 1 DOLLAR DELIVERS **16.88**



**LOUNGE CHAIRS**  
Large comfortable lounge chairs in a choice of colors.  
\$1 DOWN **\$38**

**27x45 ALL-WOOL Throw Rugs**  
100% all wool rugs. Choice of colors & designs. All new merchandise.  
Reg. 5.95. **2.99**

**ALL METAL Utility Tables**  
Sturdy all metal, all purpose tables, baked on white finish. Reg. 4.99.  
**2.99**

**9x12 SIZE Linoleum Rugs**  
Heavy duty printed surface on an all felt back. Choice of patterns and colors. Reg. 7.95. **4.88**

**Linoleum By The Yard**  
Floral and kitchen patterns. 3 yards **1.00**

**Nested Occasional Chairs**  
Sturdy spring filled chairs and rockers in wine and blue. Reg. 10.95. **7.88**

**3-Pc. Vanity Lamp Set**  
Beautiful 3 pc. glass vanity set. In clear cut design. Reg. 8.95. **5.95**

**USE OUR LAYAWAY**

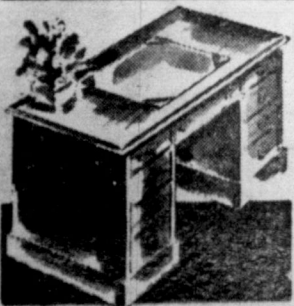

**DESKS**  
Reg. 39.95  
\$1 Down **24.95**  
Give a beautiful modern desk for Christmas.

**MAKE A BED SOFAS**  
Regularly \$59.95 **44.50**  
Beautiful tapestry covered sofa beds, all hard wood frames. Spring filled back and seat. Choice of colors to choose from. **\$1 DOWN**

**LARGE ROOMY Wardrobes**  
Regularly \$39.95 **28.88**  
2 large wood walnut finish wardrobes, sturdy construction. Dust proof. Full size hanger space. 4 large drawers. **\$1 DOWN**

**INNER-SPRING MATTRESS**  
Regularly \$29.95 **17.88**  
180 heavy duty tempered steel coil springs, heavy 5 layer cotton felt padding, covered with beautiful stripe tick. **\$1 DOWN**

**Electric Mixers**  
Regularly \$24.95 **16.88**  
Famous Eskimo food mixers. Heavy duty self oiled motor, large mixing bowl, chrome stainless beaters, 3 speeds. Fully guaranteed. **\$1 DOWN**

**"See Our \$1.00 Gift Display"**

A TABLE FULL OF ITEMS FOR THE HOUSE THAT USUALLY SELL FOR TWO AND THREE DOLLARS---NOW YOU CAN BUY ANYTHING ON THE TABLE FOR \$1.00.

**FULLY AUTOMATIC POP-UP TOASTERS**  
Regularly \$13.95 **7.88**  
Chrome finish fully automatic pop up toasters. It pops up and cuts off. Heat control for light, medium or dark toast. Fully guaranteed. **\$1 DOWN**

**HANG ON WALL KITCHEN RADIOS**  
Regularly \$24.95 **17.88**  
Pin up combination clock and radio. The perfect gift for her kitchen. It keeps time, it gives you music and it hangs on the wall out of the way. **\$1 DOWN**

**PORTABLE IRONERS**  
Regularly \$44.50 **34.88**  
Electric portable ironer. Do all your ironing sitting down. It does a better job in less time easier. What more can you ask for. **\$1 DOWN**

**A.M. F.M. Table Radios**  
Fully Guaranteed **49.95**  
Famous R.C.A. table model AM-FM radio in an attractive plastic case. Large slide rule dial that lights up at night makes tuning easy. **\$1 DOWN**

**5 Pc. DINETTES**  
Regularly \$39.95 **28.88**  
Sturdy constructed, full size extension table with 2 large 10" leaves, and 5 chairs. Finished in natural oak finish for years of beauty and service. **\$1 DOWN**

**ROOM SIZE RUGS ALL WOOL**  
Regularly \$39.95 **34.88**  
Full room size rugs, 100% all wool. Made by one of the world's leading manufacturers of wool rugs. Your choice of colors and patterns. **\$1 DOWN**

**TELEPHONE STANDS**  
Regularly \$12.95 **8.88**  
A telephone table, a chair and a magazine rack all made in one piece. Made to save space and do the job and save you money. **\$1 DOWN**

**3 FOR ONE Bed - Spring - Mattress**  
Regularly \$39.95 **28.88**  
For only \$1.00 you can lie down and sleep in comfort, with this thick fluffy cotton mattress. Heavy duty coil spring and sturdy walnut finish bed. Save \$11.07. **\$1 DOWN**

**Cocktail Chairs**  
Regularly \$12.95 **9.88**  
Lovely modern all purpose cocktail chair. Choice of colors. Spring filled construction, hard wood frames. **\$1 DOWN**

**12 WAY FLOOR LAMPS**  
Regularly \$12.95 **7.88**  
Not 3, not 5, not 7, but a 12 way floor lamp complete with matching shade, in ivory or bronze finish. Just the thing to dress up your living room. **\$1 DOWN**

**PLASTIC COVERED PLATFORM ROCKERS**  
Regularly \$19.95 **14.88**  
Spring filled seats, hardwood frames, durable, easy to clean plastic cover makes these beautiful platform rockers a super bargain. **\$1 DOWN**

**3 BIG WALL CABINETS**  
Regularly \$24.50 **17.88**  
3 large sturdy all metal wall cabinet combination. With baked on finish. Made from heavy gauge steel. Rust resistant. **\$1 DOWN**

**USE YOUR CREDIT NOW AND ENJOY THIS CHRISTMAS**

**HASSOCKS**  
ASSORTED COLORS  
ASSORTED SIZES  
AS LOW AS **4.88**



**Automatic Electric Iron**  
1,000 watt automatic electric iron. Full guarantee. Reg. 6.95.  
25c DOWN HOLDS

**Chrome Electric Toaster**  
Two slice turn over bread toasters. Reg. 4.99.  
25c DOWN HOLDS

**Sandwich Grills**  
Electric double sandwich grill. Fully guaranteed. Reg. 6.95.  
25c DOWN HOLDS

**Combination WAFFLE TOASTER Iron**  
Chrome finish waffle iron and sandwich toaster. Reg. 12.95.  
25c DOWN HOLDS

**ALL METAL Desk Lamps**  
All metal walnut finish desk lamp. Reg. 4.99.  
25c DOWN HOLDS

**CEDAR CHEST**

\$1 DOWN **39.95**  
For a girl friend, a wife or a mother, give a cedar chest.

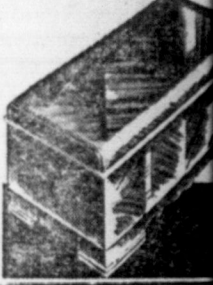

**Jumbo Hampers**  
Large wicker weave clothes hamper. Choice of colors. Mother of pearl tops.  
25c DOWN HOLDS

**20x25 Size Pictures**  
Assorted large size pictures in beautiful wood frames. Reg. 4.99.  
25c DOWN HOLDS

**Gold Frame Mirrors**  
Large heavy duty glass mirror with gold trim frames. Reg. 4.99.  
25c DOWN HOLDS

**THE NEW Dorby Cooker**  
Cook a complete meal in 5 minutes at a cost of 5c. No fats needed.  
1 DOLLAR DELIVERS **38c**

**3-Room Coal Heaters**  
Day-n-night coal heater. Brick lined to hold fire. 40 lb. cap. Reg. 49.95.  
1 DOLLAR DELIVERS **38c**

**Table-Lamp Combination**  
Sturdy walnut finish table with built on bridge lamp and shade. Reg. 9.95.  
25c DOWN HOLDS **5c**

**FREE DELIVERY**

Assorted Table **LAMPS**  
AS LOW AS **2.88**



**"YOU WILL FIND THAT QUALITY NEVER WEARS A HIGH PRICE TAG AT YOUR HOME FURNISHINGS STORE"**

3-SECTIONS-3

**BENTON, the Best Town**  
In Kentucky  
By a Dam Site!

Volume XIII

**State Society C**  
**Kentucky Straw**



STATE STRAWBERRY KING  
Charlie Cone (left) tells W. W. Magill (center), University of Kentucky horticulturist, of

Charlie Cone, 51 year old Marshall countyman was crowned King of Kentucky Strawberry growers, Monday December 5th in Louisville by the Kentucky State Horticulture Society.

The award was presented by W. W. Magill, horticulturist at the University of Kentucky. The ceremonies were recorded on tape and broadcast over a Louisville Radio Station Wednesday morning.

Mr. Cone operates a 195 acre farm two miles from Benton on the Symonsia highway. He won the title with a yield of 420 crates from an acre of Tennessee Beauties. He shipped \$70 crates through the McCracken Growers and pick-

**Benton Hi**  
**Students Get**  
**Diet Forms**

1 DAY RECORD IS KEPT TO SHOW UP DIET DEFICIENCIES

The Benton City school children received their "Pupil Food Record" forms here Wednesday as a part of the diet deficiency program now underway in the Marshall county school system.

The forms, have been found through experimental research to be fairly accurate in recording a picture of the school child's eating practices. The record is kept from Sunday through Tuesday and is supposed to be very similar record of a seven day test.

According to Dr. Sam L. Henyon, county health officer, between 30 and 40 per cent of the school children in Marshall county are underweight and suffer from inadequate diet.

These forms are filled out by children between the 4th and 12th grades and are studied and analyzed by the state nutrition Division under the direction of Miss Katherine Adams.

MURRAY LIVESTOCK RPT. Medium Quality Butcher Cattle \$18 to \$21; Baby Bees \$25.50 down; Fat Cows \$14 to \$17; Canners and Cutters \$10 to \$13.50; Bulls \$13 to \$16; MILK Cows, per head, \$15.50 down; VEALS: Fancy Veal \$31.50; No. 1 Veals, \$29.50; No. 2 Veals, \$23.50; Throwouts \$20 to \$21.50; HOGS: 180 to 250 pounds \$15.35; Sows, \$13.50 down.

somehow fundamental facts home rule and public rule ought to be stressed more than playgrounds and other material objects that appear to be failures to arouse us to our responsibilities. A group of people are trying hard to change the public mind about our rule toward some home rule laws.

to build play grounds and churches and schools, but the fact of home rule is lost in the public rule is left to do the natural course of things. The public mind about our rule toward some home rule laws.

to build play grounds and churches and schools, but the fact of home rule is lost in the public rule is left to do the natural course of things. The public mind about our rule toward some home rule laws.

to build play grounds and churches and schools, but the fact of home rule is lost in the public rule is left to do the natural course of things. The public mind about our rule toward some home rule laws.