



MURRAY STATE
UNIVERSITY

Murray State's Digital Commons

Marshall Courier

Newspapers

12-15-1949

The Marshall Courier, Part 3, December 15, 1949

The Marshall Courier

Follow this and additional works at: <https://digitalcommons.murraystate.edu/mc>

Recommended Citation

The Marshall Courier, "The Marshall Courier, Part 3, December 15, 1949" (1949). *Marshall Courier*. 642.
<https://digitalcommons.murraystate.edu/mc/642>

This Newspaper is brought to you for free and open access by the Newspapers at Murray State's Digital Commons. It has been accepted for inclusion in Marshall Courier by an authorized administrator of Murray State's Digital Commons. For more information, please contact msu.digitalcommons@murraystate.edu.

MAN IS CITY DAY
 Mrs. Do who died in Calvert Tuesday at Church of Faith and Saling. In the Cal-

ROY BOYD IS HAVING HOME REMODELED
 Mr. and Mrs. Roy Boyd and children have moved to the J. L. Emerine residence on 15th and Poplar streets. The Boyds are having home completely remodeled. They plan to move back to their home as it is completed.

WEST GILBERTSVILLE CAFE
 -Chicken, - Fish and Plate Lunches
 West Gilbertsville, Kentucky
 Owned and Operated by Culp Brothers

Hot Point Appliances
 Ervin Poe
 Palma or Benton

Kentucky's Largest Toyland

LAND

THRILLS

For

VERY BOY and GIRL

from **TOTS to TEENS**

Drums - Drums and more Drums!

DOLLS

Big Dolls, Little Dolls
 Crying Dolls - in fact all kinds of dolls.

Trucks - Cars - Jeeps

TOYLAND
 Paducah, Ky.

Specials and PERSONAL

Mrs. Clay Henson, of Route 4, was in town Saturday.

Clint Wood, of Route 2, was in town Saturday.

Q. P. Gipson, of Route 4, was a Benton visitor Saturday.

Pearl Gipson, of Route 2, was in Benton Saturday.

Mr. and Mrs. W. F. Powell and Miss Mamie Powell, of Route 6, were among the Saturday visitors here.

Mr. and Mrs. W. J. Brien, of Route 7, were Benton visitors Saturday.

Mr. and Mrs. Everett Thweatt and daughter, of Route 1, were in town Saturday.

Mr. and Mrs. Arthur Thweatt and Patsy and Jean Thweatt, of Route 1, were visitors in town Saturday.

The Marshall Courier Benton, Kentucky

Mrs. Raymond Downing, of Route 1, were in Benton Saturday.

John McNatt, of Route 6, was among the Saturday crowd in town.

C. O. Stringer, of Route 6, was a business visitor in town Saturday.

Mr. and Mrs. S. P. Johnston, of Route 1, were in town Saturday shopping.

Mr. and Mrs. Woodrow Burkhardt, of Route 2, were in town Saturday.

Mrs. Cricket Carper was a visitor in Fulton during the past week end.

Aaron Ivey, of Route 3, was a business visitor in town Saturday.

H. L. Sledd and Max Sledd, of Gilbertsville Route 1, were visitors in Benton Saturday.

Mr. and Mrs. Albert Dowdy, of Route 1, were visitors in the city Saturday.

Mrs. Rochie Jones and daughter, Patricia, of Route 2, were visitors in Benton Saturday.

SPILLWAY
 Hi-way 68 Near Ky. Dam Road
 - Chicken -n- Basket
 - Country Ham
 - Tender Steaks
 Bill and Floe Pryor, Owners

A WONDERFUL GIFT For Everyone IN YOUR FAMILY!!

HEADQUARTERS FOR THE Gift Slippers

THEY ALL WANT AT THE PRICES YOU WANT TO PAY! A HUGE VALUE SELECTION

Extra! WOMEN'S COMFY HOUSE SLIPPERS

Now only \$1.99

GENUINE LEATHER SOLES

Warm felts. Soft, supple soles. Sizes 4-9.

Special! LAST MINUTE PRICE REDUCTION! LOVELY WOMEN'S FELT PLATFORM SLIPPERS

Reduced to \$1.69

With moccasin toe. Comfy padded soles. A useful gift idea. Sizes 4-9.

Super Value! CHILD'S LEATHER ZIPPER BOOTEE

Now only \$2.29

With sturdy leather soles. Red, Blue, Brown. Sizes 5-3.

Scoop! CHILD'S GENUINE "SKIPPY" PLATFORMS

SPECIAL VALUE \$1.99

Cutest Bo-Peep style. Sizes 5-3.

Thriller! MEN'S GENUINE LEATHER GIFT SLIPPERS

Only \$3.99

2-tone leather. Leather lined. Sizes 6-12.

QUIRKY EMBROIDERED GIFT SLIPPERS

Now only \$2.49

BLACK ROYAL WINE

A gorgeous gift idea. Size 4-9.

THE LARGEST SELECTION OF GIFT SLIPPERS IN TOWN AT EXCITING SAVINGS

"You'd think I'd given her the moon.."

when I surprised her with an

EXTENSION TELEPHONE

"Sue was as thrilled as a kid when we had an Extension Telephone put in our bedroom. It certainly is a big help to her in running the house - makes the work go faster - saves trips up and down stairs - is so handy when someone's ill or when she's bathing the baby. I feel a lot safer about Sue when I'm out of town now that she has a telephone close at hand, for emergencies."

One or more Extension Telephones can now be installed in your home at surprisingly low cost. Just call the Business Office today.

SOUTHERN BELL TELEPHONE AND TELEGRAPH COMPANY

so much value . . . so little cost

Gifts The Entire Family Can Enjoy

YOU'LL FIND THESE AND MANY MORE - HOME - GIFTS AT RILEY'S
 In Murray, Ky.

CHROME DINETTE SET
 A Real Practical GIFT For Your Home

Give A BIG Mahogany Coffee TABLE

A NEW KELVINATOR
 for her Christmas

WE'VE OODLES OF Fine GIFT CHAIRS
 Magnificent Fan-Back Chair For Real Comfort

Kelvinator Refrigerator \$199.95 to 449.95

Ranges 179.95 to 309.95

Riley Furn. & Appliance Co.
 Murray Kentucky

E. C. Ross, of
Jim Barnes, of Route 1, was
a Wednesday visitor in Benton.
Mr. and Mrs. Bert Lee, of
Benton, were in town Monday.
Calvert City R., a business
first Monday on Wednesday.

DEPENDABLE SINCE 1873

KIRCHHOFF'S BAKERY
Enriched SANDWICH BREAD
SOFT AND FRESH
For Table — Toast — Sandwiches
Serving Western Kentucky With The Freshest Bread You Can Buy
KIRCHHOFF'S BAKERY

Gift
IS EASY AT LINDSEY'S in Mayfield

JEWELERS
ELGIN
HAMILTON
BULOVA
GRUEN
MILBER

\$17.50
to
\$350.00
PENS and PEN
PENCIL SETS
by
Parker, Sheaffer, and
Eversharp
\$3.50 to \$25.00

DIAMOND RINGS
Wedding Sets
Your Choice Of

Programs

ST. CHURCH

Worship 10:00 A. M.
Bible Study 11:00 A. M.
Ladies' Bible Class, Wednesdays
at 2:45 P. M.
Prayer Meeting Wednesdays at
7:00 P. M.
"Come, let us Reason Together"
Wednesdays

Church of Christ

Elbert M. Young, Minister
Sunday services:
Bible Study 10:00 A. M.
Worship 11:00 A. M.
Ladies' Bible Class, Wednesdays
at 2:45 P. M.
Prayer Meeting Wednesdays at
7:00 P. M.
"Come, let us Reason Together"
Wednesdays

101 CAMP

Kentucky Dam's Largest
Cabins \$2.00 up
—Would Sell or Lease—
D. Smith — West Gilbertsville.

Reach For
Sta-Fresh
STAYS FRESH LONGER

At Your Favorite Grocery

SUMMER and WINTER
THE HOUSES
PERRY BUILDS
ARE GOOD HOUSES
QUALITY
CONSTRUCTION

—TO Meet F. H. A. Requirements To A "T"—
—Figure with Perry First—
Hal Perry GENERAL CONTRACTOR
Kentucky

Zion's Cause Church

(Leon Winchester, Pastor)
Sunday School each Sunday
at 10:00 A. M.
Preaching services second and
fourth Saturday nights at 7:00
P. M.
Bible study on Tuesday nights
at residences of community.

BETHLEHEM BAPTIST CHURCH

(J. J. Gough, Pastor)
Sunday school each Sunday at
10:00 a. m., Paul Lee, Supt.
Preaching services the First
and Third Sundays at 11:00 A. M.
LAKEVIEW BAPTIST CHURCH
(L. R. Fieldston, Pastor)
Sunday school at 9:45 A. M.
Preaching services at 11:00 A.
M. and 7:00 P. M. each Sunday
Prayer meeting Saturday eve-
nings at 7:00.
Everyone welcome.

The Marshall Courier

Benton, Kentucky

W. GILBERTSVILLE BAPTIST CHURCH

(The Rev. Curtis Haynes, Pastor)
Sunday school 9:45 A. M.
Preaching 11:00 A. M.
Bible Study Wednesday nights,
7:00 P. M.
Prayer meeting 7:00 P. M.

First Methodist Church

Rev. Harry Williams, Pastor
10:45 A. M., morning worship.
Sunday school at 9:45 A. M.—
H. Lovett, Gen. Supt.
Morning worship Service at
11:00 A. M.—Sermon by the Pas-
tor.
The Youth Fellowship meets
at 6:15 P. M.

HARDIN BAPTIST

(George E. Clark, Pastor)
Sunday school 10:00 A. M.
Preaching Service 11:00 A. M.
2nd - 4th Sundays 7:00 P. M.
Prayer meeting
Wednesday nights 7:03 P. M.
"Oh, Worship the King"

First Baptist Church

Curtis L. Niceley, D. D. Pastor
Sunday school 9:30 A. M.
Preaching Services 11:00 A. M.
Preaching evenings 7:00 P. M.
Training Union 6:00 P. M.
Prayer Meeting 7:00 P. M.
The public is invited to at-
tend all these services.

Olive Baptist Church

(Willie Johnson, Pastor)
Preaching services each Sun-
day at 11:00 A. M. and 7:00 P.
M.
Sunday school at 10 A. M.
Prayer meeting Wednesdays
at 7:00 P. M.
Everyone Welcome.

See full color pictures "come to life" in THREE DIMENSIONS

VIEW-MASTER Stereo-Stories

To amuse and delight any child give Fairy Tale Christmas, Wild Animal, Bible Stories and Comic Travelogue (Illustrated with full color photographs that "come to life" in realistic three dimensions. Pictures are mounted on seven scene-Reels for use in View-Master Stereoscopes and Projectors. Over 100 educational, entertaining Reels available. Perfect gifts for your "round" enjoyment.)

FAIRY TALES Three Reels with Story (21 pictures) \$1.00
HOLY LAND Nine Reels and travelogue folders (60 pictures) \$3.00
CHRISTMAS STORY Three Reels (21 pictures) \$1.00
BIBLE STORIES Story with 7 scene Reel, each 50c

MAIL ORDERS PROMPTLY FILLED. Add 15c for Postage.

MOREHEAD BROS.

Mayfield, Kentucky

TOYLAND
IS OPEN
At
HANK BROS.
IN PADUCAH Ky.

FUN FOR BOTH BOYS AND GIRLS
HUNDREDS OF GIFT SELECTIONS

All Kinds of DOLLS
Tricycles
Electric Trains
Mechanical Trains

Table and Chair Sets
Wagons, steel and wood
Erector Sets
Tinker Toys

HANK BROS. Paducah, Ky.

W. W. JOYCE GROCERY

Fresh Meats and Vegetables
Fishing tackles and Picnic Supplies

—Priced Right—

West Gilbertsville, Kentucky
Phone 2052 Free Delivery

Read The Courier Classified Ads

CHRISTMAS SPECIALS

Standard Brand Wrist Watches \$8.65 up
Diamond Rings \$10.00 up
ALL WATCHES GUARANTEED.
Use Our Lay Away Plan

RICKMAN JEWELRY CO.

206 Broadway Paducah, Kentucky

SPECIAL ANNOUNCEMENT

AFFILIATED STORES

MEMBERS OF PADUCAH

Retail Merchants Association

Will Be Open This Saturday

DECEMBER 17th

FROM 9 A. M. 'till 8 P. M.

For Your

XMAS SHOPPING CONVENIENCE

Social and Personal Items

Mr. and Mrs. Rex Anderson, of Hardin Route 1, were among the Saturday visitors in town.

Galen O. Pace, of Hardin R. 1, was in town Saturday.

Gus McGregor, of Elva, was a Benton visitor in town Saturday.

Alvie Henson, of Route 4, was in town Saturday.

Mr. and Mrs. H. E. Dyke, of Route 4, were visitors in Benton Saturday.

Mr. and Mrs. A. W. Pace, of Route 7, were Saturday shopping visitors in Benton.

Mr. and Mrs. Howard Edwards, of Route 1, were visitors in the city Saturday.

Truman Wyatt, of Route 4, was among the Saturday crowd in town.

Willie Smith, of Route 7, was in town Saturday on business.

Mr. and Mrs. E. J. Cannon, of P. J. Sloan, of Route 22, were Benton visitors Saturday.

Mrs. Atlas Armstrong and Mrs. Louie Massey, of Route 6, were shopping visitors in Benton Saturday.

Miss Bethel Ann Armstrong and Miss April Massey, of Route 6, were visitors in Benton Saturday.

Mr. and Mrs. Dan Gold, of R. 4, were Saturday visitors in the city.

Mr. and Mrs. Elbert Inman, of Route 5, were here Saturday shopping.

Mr. and Mrs. Curlin Thompson, of Route 1, were among the Saturday visitors in town.

Mr. and Mrs. Harlan Culp and children, of Route 6, were visitors in town Saturday.

Mrs. Minnie Johnson and Ray Johnson, of Route 6, were visitors in town Saturday.

Mr. and Mrs. J. G. Clark and children, of Route 5, were visitors in town.

Lex Hulen, of Calvert City, was a Benton visitor Saturday.

Mr. and Mrs. Floyd Roberts left Saturday for Alvin, Houston, Texas, and probably a trip into old Mexico.

Mr. and Mrs. Stokley Mathis, of Hardin Route 1, were visitors in Benton Saturday.

Mr. and Mrs. J. O. Clark and children, of Route 5, were in town Saturday shopping.

J. C. Houser and children, of the county, were Saturday visitors in Benton.

Z. R. Hall, of Calvert City, was a Benton visitor Saturday.

Earl Hall, of Calvert City, was among the Saturday crowd in town.

Mr. and Mrs. T. L. Collie, of Route 4, were Saturday visitors in Benton.

Mrs. Lillie Youngblood, R. V. Youngblood, and June Gore, of Hardin Route 1, were Saturday visitors in town.

Mr. and Mrs. W. T. Boatright of Gilbertsville Route 1, were visitors in town Saturday.

Mr. and Mrs. Ed Barker, of Route 6, were Saturday visitors in Benton.

Mr. and Mrs. L. C. Stahl and little granddaughter, Janice, of Route 6, were among the Saturday visitors in town.

Distinctive GIFTS

Gifts Of JEWELRY

are always distinctive

WATCHES

by such famous watch-makers as

Bulova

Gruen

Elgin

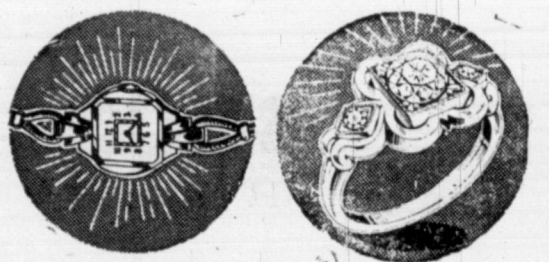
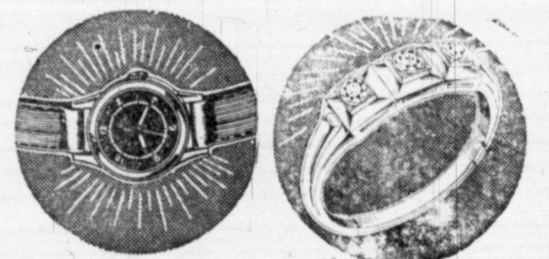
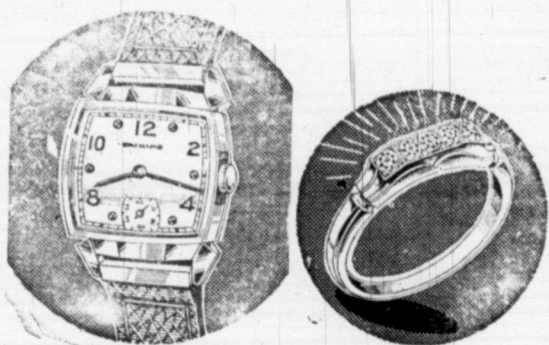

GIFTS FOR THE HOME

to be

TREASURED FOREVER

Sterling and Plated Wear



We also have a beautiful selection of costume jewelry.

MAKE YOUR SELECTIONS NOW!

Nagel & Meyer

301 Broadway
PADUCAH, KENTUCKY



Give her a delicate slip . . . a demure nightgown . . . a dainty ensemble See how she loves your thought . . . cherishes her gift. Let us help you select her gift, today!

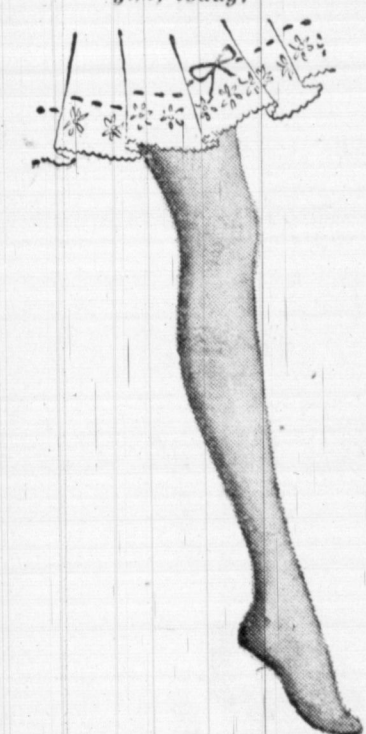

SLIPS

Gift her with one of these new figure moulding slips with lace hemline
3.95 to 7.95

Hosiery

Always welcome. See our lovely shades in Sheerest of Sheer Hosiery.

\$1.50 to \$1.95

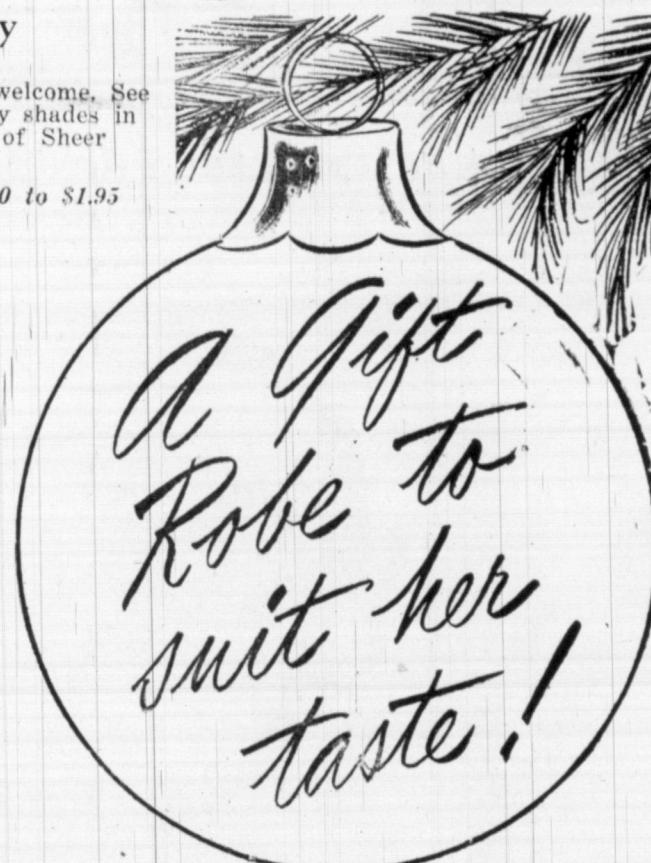

Every Woman Needs A ROBE

We Have luscious — Luxurious Robes she'll love you for selecting.

\$10.95 to \$19.95



The **Vanity Shoppe**
MAYFIELD, KENTUCKY



COOLERATOR REFRIGERATOR

And ELECTRIC RANGE

ZENITH RADIOS — EASY WASHING

MACHINES — BETTY CROCKER

Steam Attachments — Toasters — Electric

And Others

The most thrilling and practical of gifts this year — give exciting, time-saving electrical appliances. They're simply giving and practical — gifts appreciate.



Come In Today and Make Your Selection

SLEDD'S Texaco

PERSONAL

Mr. and Mrs. Rex Anderson, of Hardin Route 1, were among the Saturday visitors in town.

Galen O. Pace, of Hardin R. 1, was in town Saturday.

Gus McGregor, of Elva, was a Benton visitor in town Saturday.

Alvie Henson, of Route 4, was in town Saturday.

Mr. and Mrs. H. E. Dyke, of Route 4, were visitors in Benton Saturday.

Mr. and Mrs. A. W. Pace, of Route 7, were Saturday shopping visitors in Benton.

Mr. and Mrs. Howard Edwards, of Route 1, were visitors in the city Saturday.

Truman Wyatt, of Route 4, was among the Saturday crowd in town.

Willie Smith, of Route 7, was in town Saturday on business.

Mr. and Mrs. E. J. Cannon, of P. J. Sloan, of Route 22, were Benton visitors Saturday.

Mrs. Atlas Armstrong and Mrs. Louie Massey, of Route 6, were shopping visitors in Benton Saturday.

Miss Bethel Ann Armstrong and Miss April Massey, of Route 6, were visitors in Benton Saturday.

Mr. and Mrs. Dan Gold, of R. 4, were Saturday visitors in the city.

Mr. and Mrs. Elbert Inman, of Route 5, were here Saturday shopping.

Mr. and Mrs. Curlin Thompson, of Route 1, were among the Saturday visitors in town.

Mr. and Mrs. Harlan Culp and children, of Route 6, were visitors in town Saturday.

Mrs. Minnie Johnson and Ray Johnson, of Route 6, were visitors in town Saturday.

Mr. and Mrs. J. G. Clark and children, of Route 5, were visitors in town.

Lex Hulen, of Calvert City, was a Benton visitor Saturday.

Mr. and Mrs. Floyd Roberts left Saturday for Alvin, Houston, Texas, and probably a trip into old Mexico.

Mr. and Mrs. Stokley Mathis, of Hardin Route 1, were visitors in Benton Saturday.

Mr. and Mrs. J. O. Clark and children, of Route 5, were in town Saturday shopping.

J. C. Houser and children, of the county, were Saturday visitors in Benton.

Z. R. Hall, of Calvert City, was a Benton visitor Saturday.

Earl Hall, of Calvert City, was among the Saturday crowd in town.

Mr. and Mrs. T. L. Collie, of Route 4, were Saturday visitors in Benton.

Mrs. Lillie Youngblood, R. V. Youngblood, and June Gore, of Hardin Route 1, were Saturday visitors in town.

Mr. and Mrs. W. T. Boatright of Gilbertsville Route 1, were visitors in town Saturday.

Mr. and Mrs. Ed Barker, of Route 6, were Saturday visitors in Benton.

Mr. and Mrs. L. C. Stahl and little granddaughter, Janice, of Route 6, were among the Saturday visitors in town.

SOCIALS and PERSONAL

Mrs. Emma Lents, of Route 1, was in town Friday. Mrs. M. D. Hendrick, of Route 4, were shopping in town during the past week.

Mr. and Mrs. Joe L. Henson, of Route 5, were in town Friday shopping.

Mr. and Mrs. Charlie Jones, Nancy and Shirley Jones, of R. 3, were in town Friday shopping.

Barney Bolen, of Oak Level, was a business visitor in Benton Friday.

Mr. and Mrs. Raymond Byers and son, of Route 5, were shopping in town Friday.

Charlie Barnett, of Hardin R. 1, was in town Friday.

Mr. and Mrs. Joe Erwin, of Campbell, Mo., were week end visitors in Benton.

Mr. and Mrs. Joe L. Henson, of Route 5, were in town Friday shopping.

Mrs. Sonnie English and Mrs. Ray Metcalfe, of Calvert City Route 1, were shopping visitors in Benton during the week end.

COMMISSIONER'S SALE

MARSHALL CIRCUIT COURT KENTUCKY

City of Benton, a Municipal Corporation of the 4th class, Plaintiff vs.

Mrs. Cora Lents, widow of the late Gus Lents, Ralph Morgan, and his wife, Mrs. Ralph Morgan, Mrs. Willie Napier, and husband, Henry Napier, and Miss Rebecca Betty Jones, Defendants.

IN EQUITY

By virtue of a judgment and order of Sale of the Marshall Circuit Court, rendered at the October term thereof, 1949, in the above styled cause for the sum of \$300.00 direct assessment tax, and \$43.00 accrued interest and penalties, at the rate of 6 per cent per annum from this date, until paid, and all costs herein, I shall proceed to offer for sale at the Court-house door in Benton, Kentucky, to the highest bidder, at public auction on the 2nd day of January 1950, at one o'clock, P. M., or—thereabouts (being County Court Day) upon a credit of six months the following described property, to-wit:—

Lot No. 43, in T. J. Strow addition to the town of Benton, Kentucky, fronting 50 feet east on Bearden street, now Olive street and running back a uniform width 200 feet. Said lot lies just off south and adjoining to Second street, now West seventh street, and being a part of the property conveyed to T. J. Strow, by J. L. Walpool, by

Deed dated May 6, 1881, and recorded in Deed book No. 14, on page 314, of the Marshall County Clerk's office, and being the same property T. J. Strow and wife, Clay Strow, conveyed to Howard Eugene Morgan, by Deed dated, July 26, 1907, and recorded in Deed book No. 56, page 554, of the aforesaid Clerk's office. Being 50 feet on Maple street, and 200 feet on West Seventh street, or a total of 300 feet.

Or a sufficiency thereof to produce the sums of money so ordered to be made. For the purchase price the purchaser with approved security or securities must execute a Bond bearing legal interest from day of sale until paid and having the force and effect of a judgment. Bidders will be prepared to comply promptly with these terms.

W. B. HOLLAND, Master Commissioner 32 Ste

The Marshall Courier

Benton, Kentucky Thursday, Dec. 15, 1949

MORGAN, TREVATHAN & GUNN
Insurance Agency
FIRE—AUTOMOBILE—LIFE
Truck Insurance a Specialty
Office Over Riley & Treas
Phone 2151
ALL KINDS OF INSURANCE

BONDS All Kinds of CASUALTY
INSURANCE

Fire—Automobile—Life

"It's Right If We Write It"

PEEL and HOLLAND

BENTON, PHONE 4531 KENTUCKY

Electrical Gifts

Give Year Round Enjoyment
AND
SLEDD'S OFFER
YOU A COMPLETE SELECTION



COOLERATOR REFRIGERATORS

And **ELECTRIC RANGES**

ZENITH RADIOS - EASY WASHING

MACHINES - BETTY CROCKER IRONS with

Steam Attachments - Toasters - Electric Roasters

And Others

In the most thrilling and practical of this year — give exciting, time-saving electrical appliances.

They're simply electrifying — there amazing and practical miracles in home appliances — gifts the entire family will appreciate.



Come In Today and Make Your Selection At

SLEDD'S Texaco Station

NEW...top to bottom...inside and out!

FASTEST COOKING

Electric Range in

FRIGIDAIRE history!

--AND FRIGIDAIRE IS
AMERICA'S MOST BEAUTIFUL
ELECTRIC RANGE!

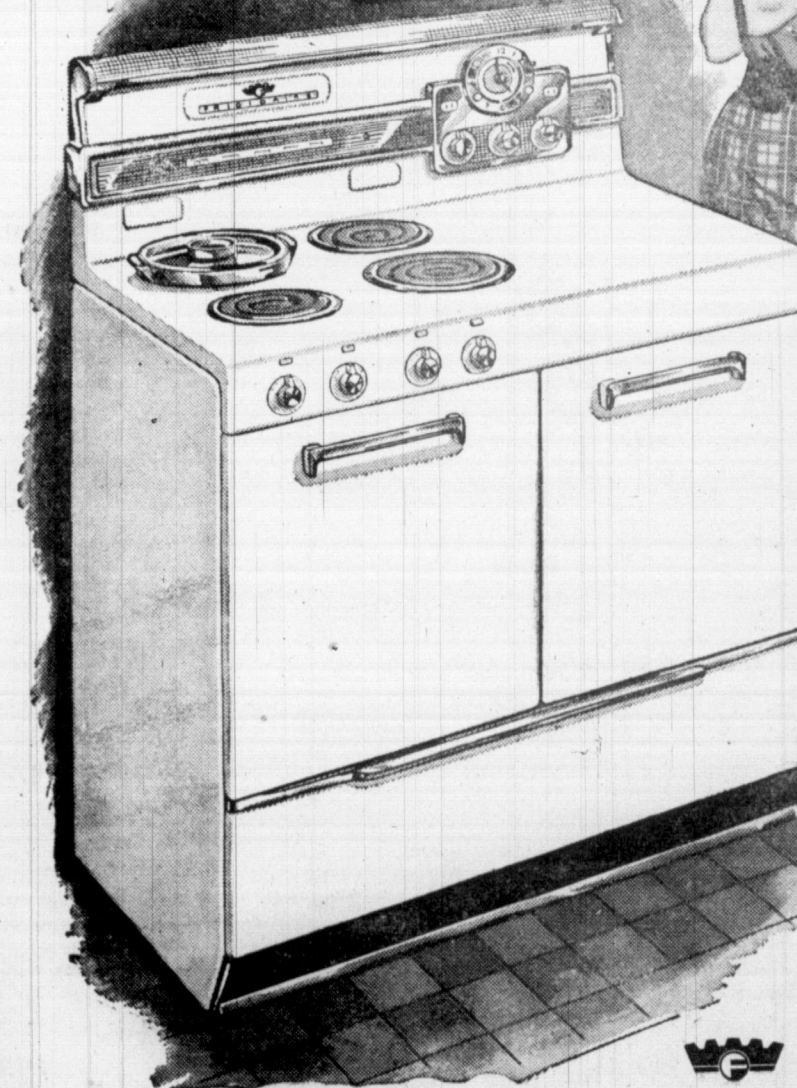

NEW 36-inch Fluorescent Lamp brilliantly lights entire cooking top.

NEW higher back panel adds greater beauty.

NEW Radiantube Cooking Units cook faster, yet use less current.

NEW smarter-looking styling by world-famous Raymond Loewy.

NEW 6-60 Time-Signal has two speeds—one for stopwatch accuracy for measuring up to 6 minutes, another for up to 60 minutes.

NEW switch knobs are easier to read—no need to stoop or bend.

NEW storage drawers move smoothly, quietly on triple Nylon rollers.

Yes, there's plenty of news in this new Frigidaire Electric Range—and it's all good! New, smarter styling by Raymond Loewy! New time-and-work-saving features galore! New, more efficient Radiantube Cooking Units that cook far faster—yet actually save money on current!

Take your choice of models with either one or two big Even-Heat Ovens. Whichever you choose, you'll be able to cook a whole oven meal automatically—thanks to the Cook-Master Oven Clock Control. And you'll have the famous Triple-Duty Thermizer—you can use it as a small oven, as a deep-well cooker, or as an extra surface unit.

154⁹⁵
UP

See this **NEW** Radiantube Cooking Unit!

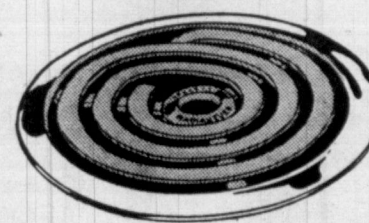

It cooks faster than ever before—and does it with much less current! It's flatter and wider—brings more heating surface into contact with utensils. What's more, it gives you a choice of 5 exact, controlled heats—so you get the same grand results every time.

KINNEY TRACTOR & APPLIANCE CO.

Benton

Kentucky

At Penney's "CAPACITY DAYS"

Paducah, Ky

MORE AND MORE THRIFTY SHOPPERS WITH GIFT LISTS ARE TURNING TO PENNEY'S THRIFTY PRICES!

GIVE A PRACTICAL GIFT FROM PENNEY'S THIS CHRISTMAS --- "AND KNOW ON CHRISTMAS DAY IT'S PAID FOR"

ALWAYS A SELLOUT!
54" COLORS AND CLEAR
PLASTIC

More of that wonderful plastic with a hundred uses. Grand for curtains, storage bags, covers, aprons, etc. Colors, red, blue, green, yellow, clear. You'll want several yards when you see this marvelous buy.

15^c
YD.

GIVE MORE! SAVE MORE!

**SHOP AT PENNEY'S
STRETCH**
Your Dollars During This Event

**Grand Gifts For Young And Old
HOUSE DRESSES**

Short* or long sleeve. 80 square prints checks, stripes, piques. New styles. Sizes 12-52. Select several.

2⁷⁹

Girls' Rayon Gowns 1.98
Styles she likes. Sizes 2-12, whites and pastels. Gift boxed.

Girls' Rayon Panties 49c
Lace trim, sizes 2-14, whites and pastel colors.

3-Pc. Sleepers 1.98
Knit, warm, easy-to-wash, colors pink, blue (1-4).

Infants' Buntings 3.98
Warm gifts for the little tots' Christmas.

Infants' Bootie Sets 2.98
Sweaters, pants, cap, all wool. Colors pink, blue.

Girls' Dresses 2.98
Gay cottons. Plaids. Sizes (3-6x) (7-12).

Rondo Prints 39c
Give a dress length. Soft 80 sq. prints, fast colors.

Reduced Woolens 1.77
Savings up to one-half. All wool, patterns and plain.

Boxed Towel Sets 1.98
Always welcome, good colors, large towel and matching cloths.

Lace Table Cloths 3.98
Nice to give, nice to receive. Grand lasting gifts.

Double Blankets 4.98
Warm 5% wool plaids, size 72x84, satin bound.

All Wool Blankets 8.90
Solid colors, mothproofed, weight 3 1/2 lb. Size 72x90".

Misses' Slacks 3.98
Well tailored, smooth fitting, all colors. Size 10-20. Rayon gabardine.

Ladies' Hats 1.98
Styled for holiday wear, smart felts in the latest colors.

Girls' Anklets 29c
Whites, pastels and colors, ribbed or plain. 6 1/2-10 1/2.

Men's House Slippers 3.98
Opera or romeo, outdoor soles. Size 6-12.

Sheepskin Slippers 3.98
Warm sheep lined, outdoor soles. Sizes 6-11. Brown.

Boys' Moccasins 1.69
Grand gifts. Indian style. Size to six.

Felt House Shoes 1.98
Men's warm slippers, soft sole, colors brown, wine.

Kiddie House Shoes 1.49
Zip style felts, warm, bright colors. Size 6-3.

Horsehide Jackets 18.75
Give the best. Zip style. Color tan, brown. Sizes 36-46. Plenty of pockets.

Horsehide Coats 24.75
Well tailored, zip front, plenty of pockets. Tan, brown. Size 36-46.

Suede Jackets 13.75
Knit collar, cuffs, for work or sport. Zip front. 36-46.

Wool Shirt-Jacket 5.00
Bright wool plaids. Zip-button front. Size S, M, L.

Satin Twill Jacket 6.90
Water repellent, zipper, good fitting, three colors. Size 36-46.

Red Leather Caps 1.98
Warm earmuff, easy to clean. Sizes 6 3/4-7 1/2.

Marathon Hats 4.98
Give a hat this Christmas. Good styles, colors, sizes.

Corduroy Sport Coats 13.75
Well tailored, all colors. Regular and long. Size 34-46.

All Wool Topcoats \$25
Choose from coverts, tweeds, gabardines. Size 34-42 regulars.

Gabardine Slacks 6.90
Well tailored, hold a press, pleats, zipper. 40% wool. All colors. Size 28-42.

Men's Sport Shirts 2.98
Washable gabardine, cotton, rayon. All colors. Sizes S, M, L.

Men's Sport Shirts 3.98
Gabardines, spun rayons, plaids, deep tones. All washable. Size S, M, L.

Towncraft Dress Shirts 2.98
Whites, end-to-end madras, clipped figures. Size 14-17. Sanforized, nuckart collar.

Nylon Dress Shirts 3.98
Wears longer. Nylon collar and cuffs. Gleaming white broadcloth body (14-16).

Topflight Dress Shirts 1.98
Plaids or patterns. Size 14-17. Also sport shirts in plaids, plaids. Sizes for men.

Wool Glove Sets 2.49
Matching wool muffler-gloves. Plaids, plaids.

School Sweaters 6.90
Smart two-tones, all wool. Most all school colors. Size 34-46.

Cowhide Two-Suiter 39.75
Give the finest. Roomy, best working plated hardware. Color rich brown.

Lined-Unlined Gloves 1.98
Men's, good styles, grained leathers, tan, brown. Size (8 1/2-11).

Men's Mufflers 98c
Bright wools, plaid, plaids, shiny rayons.

Wool Glove Sets 2.49
Matching wool muffler-gloves. Plaids, plaids.

School Sweaters 6.90
Smart two-tones, all wool. Most all school colors. Size 34-46.

Cowhide Two-Suiter 39.75
Give the finest. Roomy, best working plated hardware. Color rich brown.

Wool Glove Sets 2.49
Matching wool muffler-gloves. Plaids, plaids.

School Sweaters 6.90
Smart two-tones, all wool. Most all school colors. Size 34-46.

Cowhide Two-Suiter 39.75
Give the finest. Roomy, best working plated hardware. Color rich brown.

PENNEY'S COMPLETE Shopping LIST Compiled For You!



All Wool Suit Pants 8.90
Extra suit pants, plain front, zipper. For dress or work. 28-44.

Nylon Anklets 65c
Men's, neat pattern, long wearing. Sizes 10-12. A welcome gift.

Broadcloth Pajamas 3.98
Men's good quality. Neat stripes, coat, slipover. Sizes A, B, C, D.

Men's Pajamas 2.98
Broadcloth or outing flannel, full slunk, coat, slipover style. A, B, C, D.

Rayon Stripe Pajamas 4.98
Grand gifts, deep tones, coat styles. Sizes A, B, C.

Men's Dress Gloves 2.98
Imported capeskin, deerkin, lined, unlined. Tan, brown, black. (8-11).

Fur Lined Gloves 3.98
Rabbit fur lined, size 8-11, tan, brown, black.

Men's Polo Shirts 98c
Whites and colors. Good fitting. Sizes S, M, L.

Men's Rayon Robes 7.90
Jacquard rayons. Shiny satin collar, color navy, maroon. Gift boxed.

Satin Lined Robes 9.90
Gleaming rayons, fully lined. The style men like. Maroon, navy. Size S, M, L. Gift boxed.

Beacon Flannel Robes 6.90
Warm, washable. Gift boxed. Sizes S, M, L. Navy, grey, brown plaids.

Blue Chambray Shirts 1.19
Give Dad a good work shirt (14 1/2-17).

Men's Flannel Shirts 2.39
Warm, sanforized bright plaids. Size 14 1/2-17.

Grey Covert Shirts 1.49
Full cut. Size 14 1/2-17. A grand gift.

Stripe Work Suits 4.29
Herringbone grey, zipper (34-46) Grand for work.

Pay Day Overalls 2.79
White, fleece lined. Size 30-52 waist. High back.

Men's Sweat Shirts 1.59
White, fleece lined. Size 34-42.

Men's Blue Jeans 1.69
Grand for wear. 29-42, full cut. A welcome gift.

Moleskin Pants 3.19
Heavy fleec lined, washable, color grey, stripe. 29-46.

Corduroy Pants 4.98
Navy, brown, 29-44 waist, good quality.

Lined Jackets 3.29
Blanket lined (wool) blue denim, button front. Size 36-46.

Men's Winter Unions 1.59
Short, long sleeve, ankle length. Size 36-46.

Nylon Hose (51-15) 1.15
Beautiful, sheer, three colors. Size 8 1/2-10 1/2.

Boxed Costume Jewelry 1.00
Coro's best. Gift boxed pins, necklaces, bracelets.

Ladies' Crepe Slips 2.98
Multifilament, lace trim, white and pastels. Size 32-40.

Lace Trim Gowns 2.98
Sheer crepes. Long length, pastels and pastels. Size 32-40.

Knit Nylon Slips 4.98
Smooth fitting, quick drying. Four more white and colors.

Flannelette Gowns 2.49
Sanforized slunk, long sleeve. (16-20). A warm gift.

Silk Headsquares 98c
Large 30x30 size, rolled edge, bright clear prints.

Ladies' Fabric Gloves 98c
All the good colors, styles (6-8 1/2).

Vanity Sets 2.98
Comb, brush, mirror set. Gift boxed.

Perfume-Powder Sets 3.00
Famous brand cosmetics. A grand ladies' gift.

Hand Lotion 50c
Once a year special. Regular 1.00 size.

Wool Sport Gloves 1.49
Ladies', girls' sport styles. All colors.

Rayon Panties 3/1.00
Special (big name brand) brief. Band leg style. White and colors.

Adonna Panties 69c
Give the finest. Elastic or band waist. White, pink, 32-52.

Boys' Blue Jeans 1.49
Now zipper style. (Size 4-16).

Boys Flannel Shirts 1.79
Bright sanforized plaids. (Size 4-18 yrs.).

Boys Sport Shirts 1.79
Plaids, plaids. Washable. Long sleeve. Size (4-18 yrs.).

Lined Jackets 3.29
Blanket lined (wool) blue denim, button front. Size 36-46.

Men's Winter Unions 1.59
Short, long sleeve, ankle length. Size 36-46.

Nylon Hose (51-15) 1.15
Beautiful, sheer, three colors. Size 8 1/2-10 1/2.

Boxed Costume Jewelry 1.00
Coro's best. Gift boxed pins, necklaces, bracelets.

Ladies' Crepe Slips 2.98
Multifilament, lace trim, white and pastels. Size 32-40.

Lace Trim Gowns 2.98
Sheer crepes. Long length, pastels and pastels. Size 32-40.

Knit Nylon Slips 4.98
Smooth fitting, quick drying. Four more white and colors.

Flannelette Gowns 2.49
Sanforized slunk, long sleeve. (16-20). A warm gift.

Silk Headsquares 98c
Large 30x30 size, rolled edge, bright clear prints.

Ladies' Fabric Gloves 98c
All the good colors, styles (6-8 1/2).

Vanity Sets 2.98
Comb, brush, mirror set. Gift boxed.

Perfume-Powder Sets 3.00
Famous brand cosmetics. A grand ladies' gift.

Hand Lotion 50c
Once a year special. Regular 1.00 size.

Boys Flannel Pajamas 2.49
Slipover style. Shrunken, neat stripes. 4-16 yrs.

Boys Lined Gloves 1.98
Warm leather, lined, slipon styles.

Boys Winter Caps 1.49
Wool, poplins, with warm earmuffs for boys 4-18 yrs.

Boys Winter Unions 1.29
All styles, size 4-14 yrs. Color ecru.

Boys Suspender-Tie Set 89c
Western style. For the little fellows.

Red Ryder Billfolds (tax) 98c
Just what the boys need. Western engraved.

ALL THE NEW COLORS FULL BED SIZE CHENILLE SPREADS \$5.
Corduroy chenille, heavily tufted. Others in gay florals, new deep-tone colors and white. A real special.

Boys Stripe Anklets 25c
Long wearing. Bright colors 6 1/2-10 1/2.

Boys Dress Slacks 4.98
Gabardines, tweeds, cashmeres. Size (4-18).

Boys Corduroys 4.00
Grand for school. Plaids, plaids. Size 4-18 yrs.

Boys Wool Suits 19.75
Gabardines, tweeds. Size 10-20 yrs. All the good colors.

Boys Wool Jackets 4.00
Bright plaids for school. Button or zip (8-18).

Jr. Boys Wool Jkts. 3.00
Bright plaids for play (3-6). Button or zip.

Wool Throw Rugs 3.98
Axminster face, non-skid back. Large size.

Step End Tables 11.75
Mahogany finish. A lasting gift for any home.

Coffee Tables 12.75
Walnut or maple finish. Gloss top, sturdy. A quality gift.

3-Pc. Bowl Set 1.98
Three popular sizes. A gift for every housewife.

Libby Glass Set 1.98
Six large size, chip proof glasses. Engraved.

Boxed Pillow Cases 1.79
His, hers-Mr., Mrs. All the colors. Gift boxed.

Perfect Quality! Walking Sheers (45-30) NYLON HOSE \$2.39 Pair
Enjoy giving the best. Walking service weight. New fall colors. Size 8 1/2-10 1/2. Buy them by the box.

Special For This Event LADIES' CHENILLE ROBES 3.98
Two hundred lovely gifts. Warm, heavily tufted chenille in white, aqua, rose, melon, blue. Size 10-20. Long length, wrap style.

Don't Miss This Shopping Event! "PENNEY'S CAPACITY DAYS"

Paducah, Ky



Volume XIII

New Court

Farm Bureau D For Annual Ele

COMMITTEE TO LOOK INTO CHANGE OF BY-LAWS IS APPOINTED

The directors of the Marshall County Farm Bureau met in the County Agents' office in Benton on December 17. The following directors were present: Boone Hill, W. L. Frathan, Rex Anderson, Orsey, Fred Hunt, B. L. Treva-Hill, Frank Greenfield, Roy Vasseur, W. W. Stenwell, Joe G. Dunn, G. O. Pace, Raymond Powell, J. Homer Miller and Graham Wilkins. The minutes of the last meeting were read and approved. The financial report was read and approved by the group. A committee consisting of B. L. Treva-Hill, Rex Anderson, Orsey, Fred Hunt, B. L. Treva-Hill, Frank Greenfield, Roy Vasseur, W. W. Stenwell, Joe G. Dunn, G. O. Pace, Raymond Powell, J. Homer Miller and Graham Wilkins. The minutes of the last meeting were read and approved. The financial report was read and approved by the group. A committee consisting of B. L. Treva-Hill, Rex Anderson, Orsey, Fred Hunt, B. L. Treva-Hill, Frank Greenfield, Roy Vasseur, W. W. Stenwell, Joe G. Dunn, G. O. Pace, Raymond Powell, J. Homer Miller and Graham Wilkins.

New Ford Burns Monday In Front Of Filling Station

A new Ford automobile was badly damaged by fire Monday afternoon when the car burst into flames at the stop light in front of John Sled's Service station. John Nelson was the driver of the automobile. The Benton fire department was called to extinguish the blaze. Nelson was enroute to Murray with car when the accident happened. Mr. and Mrs. Clovis C. Chiles, of Route 7, were visitors in Benton Saturday.

THE REAL SANTA
Grendale is like a big college campus, no walls or high fences. Finally, I asked them to take the keys, unlock the door and go on and meet the priest. I would keep all the children of life for those I visited. I'd like to be a nun. I'm sure most would be happy to do it. If we can't rob things that happiness to all, there are other means we can do a little.

SAME TIME OF
Several years ago, I was in charge of a printing plant at Greenburg, Ky. Five of my Catholic Christmas came to me and the priest they ex-posed who was coming to me again. I asked them to go outside the building as large as the Marshall house.

"SILENT NIGHT"
To make every note sound like an organ note, and before an audience of 700 or 800 boys, girls, and visitors. They did just that for me, and for others. Somehow or other on this night I had robbed and stolen something from those boys and they had done the same to me. For one brief hour we were the real Santa Claus.

FROM OLD KODGER, YOUNG
Kodger, and all of us wish YOU and YOURS a Merry Xmas and a visit from the real Santa.

HA