



**MURRAY STATE**  
UNIVERSITY

**Murray State's Digital Commons**

---

Marshall Courier

Newspapers

---

1-17-1952

## The Marshall Courier, January 17, 1952

The Marshall Courier

Follow this and additional works at: <https://digitalcommons.murraystate.edu/mc>

---

### Recommended Citation

The Marshall Courier, "The Marshall Courier, January 17, 1952" (1952). *Marshall Courier*. 643.  
<https://digitalcommons.murraystate.edu/mc/643>

This Newspaper is brought to you for free and open access by the Newspapers at Murray State's Digital Commons. It has been accepted for inclusion in Marshall Courier by an authorized administrator of Murray State's Digital Commons. For more information, please contact [msu.digitalcommons@murraystate.edu](mailto:msu.digitalcommons@murraystate.edu).



ton, Kentucky Thursday, January 17, 1952

Mr. and Mrs. Dan Gold of Route 7, were visitors in Benton Saturday.

Mr. and Mrs. Dan Gold of Route 7, were visitors in Benton Saturday.

Mr. and Mrs. Dan Gold of Route 7, were visitors in Benton Saturday.

Mr. and Mrs. Dan Gold of Route 7, were visitors in Benton Saturday.

Mr. and Mrs. Dan Gold of Route 7, were visitors in Benton Saturday.

Mr. and Mrs. Dan Gold of Route 7, were visitors in Benton Saturday.

Mr. and Mrs. Dan Gold of Route 7, were visitors in Benton Saturday.

Mr. and Mrs. Dan Gold of Route 7, were visitors in Benton Saturday.

Mr. and Mrs. Dan Gold of Route 7, were visitors in Benton Saturday.

Mr. and Mrs. Dan Gold of Route 7, were visitors in Benton Saturday.

Mr. and Mrs. Dan Gold of Route 7, were visitors in Benton Saturday.

Mr. and Mrs. Dan Gold of Route 7, were visitors in Benton Saturday.

the Best Town in Kentucky By a Dam Site!

# The Marshall Courier

Western Kentucky's Largest Weekly Newspaper — Benton and Marshall County's Home Newspaper

Paid Circulation Sales — That Is The Kind This Newspaper Offers Customers

Benton, Kentucky, Thursday, January 17, 1952

First In Advertising First In The Home, First In Reader Interest

Number 36

VISIT the State's Biggest Attraction... TVA'S Gigantic Kentucky Dam

## Bank Deposits Continue To Soar; Now Nearing Six Million

Deposits in Marshall county continued to go up the totals as shown by the semi-annual reports last week were nearing the six million dollar mark. Figures reveal that deposits at the close of December 31, to be \$5,530,999.84. All three of the county showed substantial gains in deposits. The Bank of Marshall County leading with a \$2,766,930.08, with the Bank of Benton a close second with \$2,231,415.40. The Calvert Bank the largest percentage of gain with almost 75 per cent the report a year ago.

Resources of the three banks was shown at \$5,767, reserves and undivided profits also continued to increase as the year ended.

## Bank Increases Capital Stock From \$100,000 To \$250,000 At End of 1951

Bank of Benton at Calvert recently been authorized by State Banking Department to increase its capital stock to \$250,000, according to J. H. Hoover, Cashier of the bank.

## Bank Increases Capital Stock From \$100,000 To \$250,000 At End of 1951

Bank of Benton at Calvert recently been authorized by State Banking Department to increase its capital stock to \$250,000, according to J. H. Hoover, Cashier of the bank.

## Bank Increases Capital Stock From \$100,000 To \$250,000 At End of 1951

Bank of Benton at Calvert recently been authorized by State Banking Department to increase its capital stock to \$250,000, according to J. H. Hoover, Cashier of the bank.

## Bank Increases Capital Stock From \$100,000 To \$250,000 At End of 1951

Bank of Benton at Calvert recently been authorized by State Banking Department to increase its capital stock to \$250,000, according to J. H. Hoover, Cashier of the bank.

## Bank Increases Capital Stock From \$100,000 To \$250,000 At End of 1951

Bank of Benton at Calvert recently been authorized by State Banking Department to increase its capital stock to \$250,000, according to J. H. Hoover, Cashier of the bank.

## Bank Increases Capital Stock From \$100,000 To \$250,000 At End of 1951

Bank of Benton at Calvert recently been authorized by State Banking Department to increase its capital stock to \$250,000, according to J. H. Hoover, Cashier of the bank.

## Bank Increases Capital Stock From \$100,000 To \$250,000 At End of 1951

Bank of Benton at Calvert recently been authorized by State Banking Department to increase its capital stock to \$250,000, according to J. H. Hoover, Cashier of the bank.

## Bank Increases Capital Stock From \$100,000 To \$250,000 At End of 1951

Bank of Benton at Calvert recently been authorized by State Banking Department to increase its capital stock to \$250,000, according to J. H. Hoover, Cashier of the bank.

## Bank Increases Capital Stock From \$100,000 To \$250,000 At End of 1951

Bank of Benton at Calvert recently been authorized by State Banking Department to increase its capital stock to \$250,000, according to J. H. Hoover, Cashier of the bank.

## Bank Increases Capital Stock From \$100,000 To \$250,000 At End of 1951

Bank of Benton at Calvert recently been authorized by State Banking Department to increase its capital stock to \$250,000, according to J. H. Hoover, Cashier of the bank.

## HERSCHEL HOWARD DIES AT BENTON HOME ON WEDNESDAY JANUARY 9

Herschel Howard, 47, died at his home here Wednesday at 9 p. m. Survivors include the widow, Mrs. Evie Howard; a daughter, Mrs. Joyce Greenfield, a son Ray D. Howard; two sisters, Mrs. Luna Frizzel, Benton and Mrs. Cleo Durham, Cincinnati; two half sisters, Miss Dainty Howard, Detroit and Miss Doris Howard, Cincinnati; a step sister, Mrs. Fay Wallace, Cincinnati, four brothers, Herbert and William Howard, Benton and Herbert and John Howard of Detroit, and a grandchild.

He was a member of Hamlet Baptist church.

Funeral services were held Friday at Hamlet Baptist church with Rev. John W. Kloss and Rev. John Stringer officiating.

Burial was in Briensburg cemetery.

## RAILEY INFANT IS BURIED IN FOOKS CEMETERY JANUARY 11

Funeral and burial services for Joe Edward Bailey, infant son of Mr. and Mrs. Robert Bailey, of Calvert City Route 1, were held at the Fooks cemetery Friday.

Surviving grandparents are, Mr. and Mrs. Harold Bailey and Mr. and Mrs. Chester Fields.

## BENTON CHAPTER O. E. S. TO MEET MONDAY NIGHT AT MASONIC HALL HERE

The Benton Chapter No. 305 OES will meet in regular meeting Monday night, January 21 at 7:30, with the worthy Matron, Mrs. Geneva Hatcher, presiding.

All members are urged to attend.

## Frank Balkey Dies At His Home Route 6 Tuesday, Jan 15

Funeral services for Frank Balkey, 83 years of age, who died at his home on Route 6, Tuesday, January 15th were held at the Filbeck chapel here this afternoon.

Surviving his wife, Mrs. Susie Balkey, he leaves two daughters, Mrs. James N. Smith, of Route 6, and Mrs. Thurman Gray of Paducah Route 2; three sons, Thomas Balkey, of Route 2; Herman and Clint Balkey, of Paducah Route 3; one brother, Charlie Balkey, of Corydon, Ky., and 15 grandchildren.

## FIRST MISSIONARY BAPTISTS CHURCH GIVE TO OLD FOLKS AT COUNTY HOME

The Woman's Missionary Society of the First Baptist Church went out to the County Farm Home on Sunday afternoon, taking refreshments to serve to the occupants of the Home.

After greeting and serving each one the Society sang several songs in which some of the members of the Home joined, with Mrs. J. R. Brandon at the piano. After a few songs, prayer was offered by Mrs. E. D. Davis, Pres. of the Society, the closing prayer being offered by Miss Georgia Brandon.

Mr. and Mrs. Griggs, the keepers of the Home, welcomed the group graciously and invited them to come back whenever convenient. Those in the party were: Mrs. J. R. Brandon, Miss Georgia Brandon, Mesdames E. D. Davis, George Clark, Dan Draffen, L. H. Draffen, Janie Downing, Della Eley, Altie Jones, Jimmie Moore, Annie Nelson, Claude Park, Fanny Peters, Chester Powell, Rollo Province, Bert Stringer, Miss Thompson, Luther Thompson, Miss Ruby Wade and Mrs. Gorda Hastings.

Mrs. Dan Draffen of R. 2, was a business visitor in Benton Friday afternoon.

## DECEMBER MEETING OF MAPLE SPRINGS CLUB HELD WITH MRS. GEO. HAMRICK

The December meeting of the Maple Springs Homemakers was held in the home of Mrs. George Hamrick, with 15 members present.

The lesson for the day was "oven meals," and a meal of nutrition was served.

Several books and magazines were exchanged and read during the past month.

The next meeting will be held in the home of Mrs. James Henderson.

Visitors are always welcome.

## Polio Benefit Basketball Game to Be Given Here By Members of Rotary-Lions Clubs

(By W. E. Wyatt)

## PENNALT SEEKS U.S. PERMIT TO BUILD RIVER DOCKS AT CALVERT

The Pennsalt Manufacturing company, has applied to the office of Corps of Engineers, U. S. Army, for a permit authorizing the construction of docking facilities in the Tennessee river at a point near the Pennsalt plant a short distance downstream from the Haddock ferry.

The docks will serve the Pennsalt plant and if the permit is granted will cost several thousand dollars.

## J. C. ROBERTSON DIES SATURDAY JANUARY 12 ON CALVERT CITY R. 2

Joseph C. Robertson, 72 years of age, died Saturday January 12 at the home of his sister, Mrs. Harrison Wadkins on Calvert City Route 2.

Funeral services were conducted at the Linn Funeral Chapel Sunday afternoon by the Rev. J. A. Collier. The body was carried to Gary, Ind., where another service was held Wednesday. Burial was made in the Evergreen Memorial Park cemetery at Hobart, Ind.

Surviving are two daughters Mrs. Chas. Mead and Mrs. Thom Lewis, of Gary, Ind., a son, Harlan Robertson, of Gary; a sister, Mrs. Harrison Wadkins, of Calvert City Route 2; a brother, Floyd Robertson, of Anna, Ill., three grandchildren, and six great grandchildren.

## DAVID LEE CRANE DIES AT RIVERSIDE HOSPITAL THURSDAY JANUARY 10th

David Lee Crane, of Paducah Route 7, died at the Riverside hospital in Paducah January 10. Mr. Crane was Truman A. Crane, the surviving parents; Mrs. Minnie Herndon, of Route 2, Mr. and Mrs. Bora Crane, of Paducah are the surviving grandparents.

Funeral services were conducted Friday afternoon at the Filbeck Cann chapel by the Rev. H. E. Williams. Burial was made in the Briensburg cemetery.

## RILEY-WALKER VOWS ARE EXCHANGED IN CORINTH MISS. DECEMBER 24th

Miss Joyce Riley, daughter of Mr. and Mrs. Lex Riley, of Calvert City Route 2, became the bride of Harry Walker, son of Mr. and Mrs. Dave Walker, of Benton Route 6, Monday Dec. 24th in Corinth, Miss.

Mrs. Louedgar Gregory, sister of the groom, was matron of honor and Mr. Gregory served as best man.

The bride is a Junior at the Calvert City High School.

The groom is employed by F. H. McGraw and Company.

They are residing at the home of Mr. and Mrs. Dave Walker on Route 6, parents of the groom.

## FORMER BENTON RESIDENT WEDS IN ALABAMA ON MONDAY DECEMBER 17

Miss Dorothy Dean Stephens, of Tuscaloosa, Ala., and Grover Wilson Kinard, of Louisville, Ala., were married in the home of the Rev. M. Manderson, of Gorton, Ala.

Mr. Manderson is the paternal grandfather of the bride and officiated at the ceremony, which was read Monday December 17.

An improvised altar of winter greenery was arranged in the home with tall baskets of white gladioli and fern interspersed.

The bride is the daughter of Mr. and Mrs. Paul Stephens, of 221 24th Ave. E. Tuscaloosa, Ala. She was given in marriage by her father. She wore Royal blue with matching accessories, and carried a prayer book topped with an orchid.

Following a brief honeymoon, they went to Louisville, Ky. to reside.

For traveling the bride wore a navy blue gaberdine suit with pink and black accessories. She also wore an orchid corsage.

Mrs. Kinard is a graduate of the Benton High School class of 1944 and Draughn's Business College, Paducah, Ky. She served as clerk in the Ration Board office in Benton during World War 2.

Miss Bee Chumler, of Route 7, was a shopping visitor in Benton Friday.

W. H. McFarland, of Big Bear Camp Route 4, was a business visitor in Benton Friday.

## Prominent Benton Citizen Dies At I. C. Hospital Wed. Night

### CARPENTERS UNION REMODELING NEW HOME ON MAIN STREET

Members of the local Carpenters' Union have begun remodeling the Benton Cafe building on Main street, which they purchased several weeks ago from J. P. Stille.

The building was damaged by fire several weeks ago.

Petitions on the top floor are being removed and arranged for a meeting hall. Front offices will be arranged for officers of the organization.

The ground floor and basement will also undergo extensive remodeling for use as a business place.

The Carpenters' union here has a membership of between four and five hundred, with offices in the Insurance building South side square. The meeting place has been upstairs in a building on Main street.

It was reported the Union paid several thousand dollars for the building.

### BENTON BOY CAST AS LEAD IN "CAMPUS LIGHTS"

Joe Green, son of Mr. and Mrs. John Green, of Benton, has been cast as the comedy lead in "Campus Lights, 1952" at Murray State College. Joe is a freshman at Murray State.

In the show, Joe plays the role of a hobo who goes to the big city to sell his invention. His difficulty and final success make up the comedy plot of "Campus Lights."

"Campus Lights" is an annual musical show produced by Phi Mu Alpha and Sigma Iota, national music fraternities. This is the 15th year of production.

This year's "Campus Lights" make use of approximately 150 people including a 50 voice choir, 25 piece band and dancing chorus of 30.

The show will be presented in the Murray State College auditorium February 14, 15, 16.

Jerry Williams, senior from Murray is the director of the show.

## Twenty-three More Young Men Answer Call to Duty With U. S. Armed Forces

### LAMPKIN MOTOR SALES IS THE NEW BUSINESS ON NORTH MAIN HERE

The Lampkin Motor Sales company is the new used car lot on North Main street here. The operation of business in the used car line began the past week.

The firm is owned and operated by Dewey Lampkins and his son, Graves Lampkins.

The new lot is located just South of the railroad main line, next to the Shell oil station.

The company has several late model, clean used cars in stock, and the owners invite your inspection when in need of a used auto.

## Mrs. Reece Houser Dies At Her Home In Benton January 11th

Mrs. Reece Houser, 67 years of age, died at her home in Myers-ton addition here Friday, January 11. She was a member of the First Baptist church here.

Funeral services were held Saturday at the First Baptist church with the pastor, the Rev. E. D. Davis, officiating. Interment, by Filbeck-Cann, was made in the Hallow cemetery.

She leaves two sons, Perry and Lawrence Houser, of Route 1; 2 brothers, Will and Jack Myers, also of Route 1.

Funeral services were: Walker Myers, Rollo Myers, Raymond English, Robert Waller, Dolly Myers, and Jack English.

## JONES - MILLER VOWS ARE EXCHANGED IN CORINTH, MISS. DEC. 31

The Rev. and Mrs. Otis Jones, of Route 5, are announcing the marriage of their only daughter, Ruth Ethelene to Pvt. Joe Edward Miller, son of Mr. and Mrs. Edd Miller, of Hardin.

The double ring ceremony was performed at Corinth, Miss. at 1:45 P. M. Monday, December 31. The attendants were Miss Louise Hamilton and Rex Jackson.

The bride wore an ice blue dress with black accessories.

Mrs. Miller is a graduate of Hardin high school, class of 1950. She is now employed by the Bell Telephone company in Paducah.

Pvt. Miller is stationed at Ft. Knox, with the Third Armored Division.

## Births

Mr. and Mrs. Cecil Duncan are the parents of a nine pound daughter born Friday January 11 at the Riverside hospital in Paducah. She has been named Cynthia Kay.

## MISS MARGIE N. LEE WEDS L. W. LYONS ON SATURDAY DECEMBER 22

Miss Margie Nell Lee, daughter of Mr. and Mrs. Roy Lee, of Dexter Route 1, became the bride of L. W. Lyons, son of Mr. and Mrs. E. Lyons, of Murray, the single ring ceremony being performed in Corinth, Miss., at 10 o'clock in the morning, Dec. 22.

The bride was attired in a gray suit with black accessories and wore a shoulder corsage of pink roses.

Misses Betty and Sarah Lyons were the only attendants.

Mrs. Lyons is a graduate of the Hardin High School and was formerly employed by the Southern Bell Telephone Company, of Paducah.

Mr. and Mrs. Lyons are at present residing with his parents.

## GARDEN TIME

It is time to make a winter garden for 1952.

You can plant something every month of the year.

What to plant in January English peas, when, Around January 20, varieties, Lexington Improved, Early Alaska, Telephone, plant 3 pounds of seed. You should have enough peas to share with your neighbors as well as to can or freeze.

Do you want early tomatoes? Sow seed in a box in the house. Just 12 plants would be enough, when large enough transplant to half of oat meal box then in May transplant to garden. The plants will be blooming and have small tomatoes when you plant in the garden.

## IN THE SERVICE

Pvt. Jim Edd Tyree has returned to Camp Chaffee, Ark., after spending the holidays with his parents, Mr. and Mrs. Clint Tyree at Calvert City.

Pfc. H. W. Ford, son of Mr. and Mrs. Homer W. Ford, of Calvert City, has returned to Scott Air Force Base, Ill., after spending 22 days with his parents.

Pfc. Ford resumes his studies to teach radio fundamentals at the base.

Ellis Fullem, of Route 5, was in town Saturday on business.

## FUNERAL SERVICES WILL BE HELD AT HIS HOME FRIDAY P. M.

J. P. (Put) Stille, prominent citizen, a well known, wealthy banker, died around midnight Wednesday night at the Illinois Central hospital in Paducah, where he was carried Monday morning suffering from a stroke of paralysis.

Mr. Stille was 82 years of age. He came to this city from Calhoun county when he was a young man, and began his business career that led to success until he was recognized as one of the counties most wealthy citizens.

Mr. Stille entered the hotel business here years ago in a building that was located on the spot where the Thompson & McClain barbershop is now located.

His business career included the ownership of various properties in Benton and several farms in the county. Several years ago he established an ice manufacturing plant here. During the past few years, Mr. Stille disposed of much of his property and devoted his time to banking activities of the Bank of Benton. He was president of the bank at the time of his death.

On almost every street in this city are buildings and homes that are a monument to his efforts to help build a better city.

Funeral services will be conducted at the residence on West 12th street here Friday afternoon at 2:30 by the Rev. Roy D. Williams. Burial, by Filbeck-Cann, will be made in the Benton cemetery.

He is survived by an only daughter, Mrs. Bob Simmons, of Benton, and two grandchildren, Steven Stille Simmons and Leslie Annette Simmons; one sister, Mrs. Vic Higgins, of Murray.

Mr. Stille was a brother of the late Dr. V. A. Stille, well known physician of this county for many years.

The body will be at the residence and friends may call there. Pallbearers will be: C. D. Nichols, Paul Darnall, Robert Rose, Myrvin Mohler, H. H. Lovett, Dawson Edwards, and Harry Hurley.

## MRS. R. M. HOWARD IS HOST TO BREEZEEL HOMEMAKERS IN DEC.

The Breezeel Homemakers' club held its December meeting with Mrs. Rochie Howard.

The lesson on "Modern Meals" and the "Use of the Broiler" was given by Mrs. B. J. Harrison and Mrs. Joy Thwait.

Mrs. James Hamlet gave a book report, and gifts were exchanged.

Six members and five visitors, Mesdames Joe Wood, Bill Smithers, Russell McGreggor, E. Brown, Donald Wood attended.

The next meeting will be held at the home of Mrs. Horace B. Siedel.

## THE REV. ED COLLIE WILL PREACH AT BRIENBURG M. E. CHURCH SUNDAY

The Rev. Ed Dan Collie will preach at the Briensburg M. E. church Sunday at 11 A. M., it was announced today.

The public is invited to attend.

## MRS. HARDIN SUTERLAND HAS CHRISTMAS EVE GUESTS AT HOME ON ROUTE 3

Mr. and Mrs. Hardin Sutherland had the following guests for Christmas Eve supper, Mr. and Mrs. John Sutherland, Mr. and Mrs. Lake Smith, Mr. and Mrs. Allen Jackson, Mr. and Mrs. Ellis Dowdy, Mr. and Mrs. U. G. Parks, of Detroit, Mich., and Mrs. Ben Thompson, of Detroit, Mich., Mr. and Mrs. Guy Chester, Mr. and Mrs. Clint Park, Mrs. Ola Park, Mr. and Mrs. J. Park, Mrs. Genilla Groves.

Misses Marilyn Chester, Joyce Kaye Smith, Barbara Sue Dowdy, Phyllis Jean Park, Hannah Mae Sutherland.

Messrs. Donnie Sutherland, Steve Jackson, Randall Dowdy, Joe Freddie Groves, Ronald Sutherland, and Arwood Park.

C. T. Blagg, of Route 3, was in town Friday on business.



# THE MARSHALL COURIER

W. E. WYATT, Publisher

Published Thursday Of Each Week At 1103 Poplar Street, Benton, Ky.  
DAY PHONE 3931 NIGHT 3151

Entered as 2nd Class Matter May 30, 1937, At The Post Office At Benton, Ky. Under The Act Of March 3, 1879

CORRECTIONS CHEERFULLY MADE WHEN ATTENTION IS CALLED TO ERRORS

MEMBER OF: KENTUCKY PRESS ASSOCIATION  
NATIONAL EDITORIAL ASSOCIATION  
WEST KY. PRESS ASSOCIATION

SUBSCRIPTION RATES:  
MARSHALL COUNTY, 1 Yr. 1.00  
JACKSON PURCHASE AREA 1.50  
OUTSIDE JACKSON PURCHASE 2.00

Views expressed by local correspondents and authors of articles on state and national issues, together with feature articles, do not necessarily express the policies of this newspaper, and no responsibility for statements made therein is assumed by The Marshall Courier and its publishers.

## Soil Conservation Notes By Herbert Anderson

Winners in the 1951 soil conservation essay contest have been selected by the Marshall County Soil Conservation District supervisors.

First place winner is Barbara Hamlet of the New Harmony school. Barbara will receive a \$25 U. S. Savings bond from the Courier-Journal and Louisville Times, and WHAS for writing the best essay in the district.



Jenne Smith, New Harmony, was first place winner and Jonda Kay Greenfield, Briensburg, was second place winner in the school group composed of New Harmony, Briensburg, Fair-dealing, Palma, and Aurora. Martin Tractor & Implement Co., sponsor of the contest for this group. Jenne will receive \$10 and Jonda Kay \$5.

Other children who wrote and submitted essays to the county school superintendent's office were: Faye Markham, Nancy Henson, Anita Morgan, Emma L. Baker, Louise Baker, Judith Kaye Fortis, Sandra Jacqueline Crowell, and May me Jewell Phillips.

### COMMERCIAL TRUCKERS SHOULD BUILD THEIR OWN HIGHWAYS

A concerted campaign launched within recent weeks by trucking interests, manufacturers of motor vehicles, tire companies and allied interests seeking to focus public attention upon the need for more and better highways and away from heavy trucks and the great damage these do to our roads needs looking at with clarity by every owner of an automobile.

These companies currently are leading the propaganda, appearing in double-page, full color advertisements in our best periodicals, calling for more super-highways to end bottle-necks in traffic and to afford Mister and Mistress Motorist more pleasure and greater safety when they go driving on Sunday afternoons.

What this boils down to is that the motor makers and their friends want the general public to put up about 60 billions of dollars for multiple-lane concrete highways . . . for the highway freight trains, the destroyers of life, wreckers of roads and the real creators of traffic bottle-necks.

The next step, of course, will be to demand that especially constructed lanes be set aside for the use of heavy trucks.

The question is: Who will pay for construction and maintenance of these super-highways upon which commercial carriers will carry on their business?

An extract from Barbara Hamlet's essay follows:

"To leave the farm more productive than you found it is a blessing to humanity. To leave it less productive is little less than a crime against humanity, and especially against your children who must farm this soil after you are gone. We are learning that it is just as necessary to feed our crops as it is to feed our livestock and ourselves.

"You may think you own this land you are farming, but really you are only a tenant on it for the next few short years. It belongs to the generations that will come after you. You should leave it in as good condition as you found it.

"It is equally important that animals which provide us food either directly or indirectly, be fed crops that have grown on soils complete in required plant foods.

"Soil is not permanent. Under many conditions it is extremely unstable. When wind or water moves across bare earth, they usually carry some soil with them. They may move it hundreds of miles, or only a short distance, but eventually they carry away large amounts of soil, unless it is tied down.

More than 99 per cent of all motor vehicles and more than 94 per cent of all trucks on our highways are private automobiles and light trucks, operated by farmers, merchants and others using the highways in the ordinary manner. The operators of these vehicles pay 90 per cent of all highway taxes. On the other hand, the commercial highway freighters, including all trucks of three axles or more, and pay less than 10 per cent of all highway taxes.

The big trucks which pound our highways to pieces faster than we can build . . . to say nothing of pay for them, use the highways at public suzerainty; yet for a decade their operators have been demanding and exerting pressure of every sort to to sweep load limits ever upward until now they seek 50-ton load limit laws.

These are the vehicles for which the friends of the highway freighters are demanding that we build super-duper highways, with multiple lanes . . . with the average motorist footing 90 per cent of the bill.

It is time we made the huge road-busting trucks build their own highways.

## Observations

(Old Kodger's Column)

IN THESE DAYS OF NOT

knowing the answers, and standing by we see men's faith being tested as it never was before. A person brought up under the lessons of our grandfathers is out of step. I do not mean to imply that all present day models are dishonest, but so many others have joined in the current that pressure upon those who would live right in aging years, it appears the realist is outmoded and out of step.

OF COURSE THERE ARE

millions of good people left in the world, but their voices and actions are overwhelmed by the acts and deeds of millions more who know nothing about the honesty of our fore fathers. In the next paragraph or two I am going to quote from Arnold J.

Toynbee, a man who made one of the greatest studies of human history that has ever been made by one man. This to show my two readers that it is not the "wallings" of a soured old Kodger, but by one who should be able to tell us that we are in the strong current, the most dangerous of any period in our history as a nation.

HERE ARE SOME OF HIS

words: "ALL-MERCIFUL GOD! Save our souls from OURSELVES! Man, the killer is again at large. The worst of the beasts once more prowls on this planet, more insane than ever before, more destructive than the greatest earthquake, more cunning than the devil. He is carefully polished, scientific to his finger tips, brotherly humanitarian in his civilized looks, big hearted in his high-falutin talks. Man the killer has become the death of man's body; the death of

man's spirit; the death of man's culture, and the death of man's dreams."

"LOVE THINE ENEMY IS

prosecuted by him in high places. 'Operation Killer' is glorified in the sublimest heroism. Man the Creator is suppressed and man the Destroyer is glorified. Man the new all-mighty god. He kills my Korean and American brothers. He murders my Russian and English brothers. He exterminates my Chinese and Hindu, my German and French brothers. He destroys all my brothers, in all nations, everywhere.

MERCILESSLY HE BOMBARDS

shoots, explodes, strangles, suffocates, drowns, crushes, radio-activates, poisons, burns, infects torpedoes, starves, freezes all human beings and all living creatures, in the sky, on the earth, and under the water. He is

everywhere, and there is no place to be safe from him. He sits in high places; is honored by those he would destroy. He is allowed to roam in our society and freely spread the poison propaganda of death. He weakens those who would obey the Master of all men. His current is so swift and deadly that men of good will fear to cross him."

THERE YOU HAVE WORDS

of an authority. What can we do about it? One thing, we can refuse to join in the swim. It may be that we are shoved, pushed or thrown in, but in our own minds we do not have to accept the theory of operation killer. The unusual part of our drifting is that there is no need for it, especially upon our part. Just what is it that makes man become so depraved. What is at the end of the rainbow anyway? Is it time again to join the human race or continue with the man described by Mr. Toynbee?

## PERSONALS

Mr. and Mrs. Arthur of Route 1, were in city Saturday.

James Copeland, of Route 1, was a business visitor in Benton Saturday.

Ed Anderson, of Route 1, was a business visitor in Benton Saturday.

Mr. and Mrs. E. J. Route 2, were in Benton Saturday.

Harlie Taylor, of Route 2, was a business visitor in Benton Saturday.

Mr. and Mrs. Jack Route 2, were in Benton Saturday.

Harve Darnell, of Route 2, was a business visitor in Benton Saturday.

## BIBLE SPEAKS

International Union Sunday School Lessons

KENNETH J. FOREMAN

RE: Matthew 9:8-17; Luke

ONAL READING: Matthew

About Face

for January 20, 1952

lectors and customs officers these days are highly le men. They are not (officially) but every one knows necessary. What they collected by law, and they get no on their

They salary al- by taxes accuses ctor, the omewhere

Palestine, time of was dif- throughout the gospels the blesian" or, as translated day English, "tax-collec- evidently a name for a Jesus himself used pub- examples of the lowest society. The reason was the Roman system of tax the privilege of levying a given district was out", that is to say, offered

The highest bidder was franchise, and then he, hired, would proceed to the traffic would laste, at that time was under ns, and the Jews had the occupation with them year

What the tax collectors turn over to the Romans Romans wanted, and over and above that went into the collector's

ian's Job y Jesus just said "follow one of these men, named and the man got up and him. So far as we know, set foot in his office again. ly, as a great preacher sted, this was not the first hew had seen Jesus. Pos- had had conversations of business hours. The goes on to suggest that may have come to laste, ut never have seen just ould leave it.

at as it may, Matthew od quite well that he t be both a publican and er of Jesus. This raises ion: Are there occupa- tray which a true Chris- not follow without sin?

was a dope peddler one ng on a stone wall outside ngland church. Somehow of God blessed the sing- light, for one of the hymns ay straight into the pt man's that very hour he threw of dope away and became n. He never went back to less. We can all see that ght; but are there other also that cannot hav- ing of Christ upon them?

o You Follow? ry of Matthew suggests that every one is some ollower. Some people just their noses", that is, they on in the routine of their ng today what they did just because they have of living in this way. low s ambition, others a r revenge, others follow others attach themselves r (political, social or what follow somebody else's on.

eracy of the Christian is that although every n, or rather every member, has solemnly ed to follow Jesus Christ, n't all follow him, by any They go right on follow- it, or pleasure, or ambi- nd they do not ask (as w must have asked) these things are such et can bless, or not.

of Jesus' plain statement: ot serve God and Mam- god of money), people g serving Mammon in spite Christian profession.

ance! "conversion" means ord "turning around". It rning all the way around. e sergeant says "About t won't do for the rookie is face around, or to turn It's all the way or nothing hen Jesus our Command- s the command "About how many Christians move a muscle!

urch is too well loaded converted people. They are round enough to go to put the rest of the week headed just the same way is headed. What we need Matthews, converted 100

1951 By the Division of Education, National Bureau of the United States of America. Released by WNC



RILEY'S is offering a new purchase plan to the farmers of this trade area that will enable the take advantage of sales throughout the year. The new plan includes several ways to buy and is ca

# FARM PROGRAM

A. 15% Down On Purchase-

B. Next Payment Nine Months Later or During The Popcorn Market.

C. The 3rd and Final Payment in Jan. 1953

A. 1-3 Down On Purchase

B. 1-3 Payment January, 1953

C. 1-3 Payment June, 1953

If the above payment plan does not suit your particular crop plan, come in and we will adjust payments to suit your pocket book.

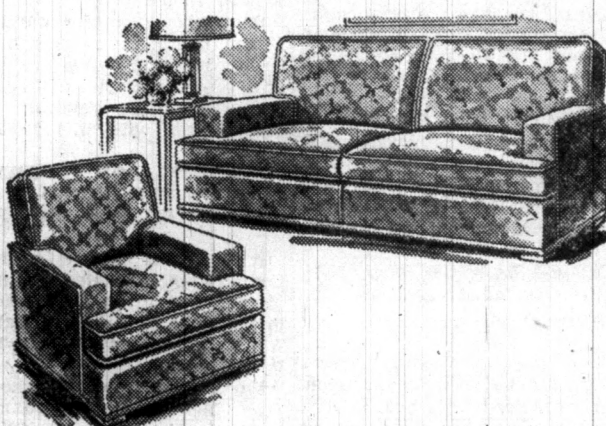

VISIT RILEY'S FIRST

TAKE ADVANTAGE OF FARM PROGRAM

# furniture sale!

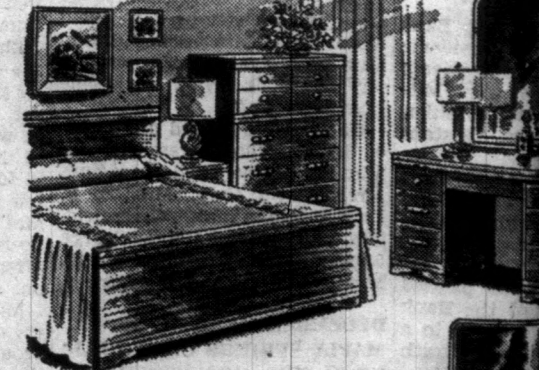
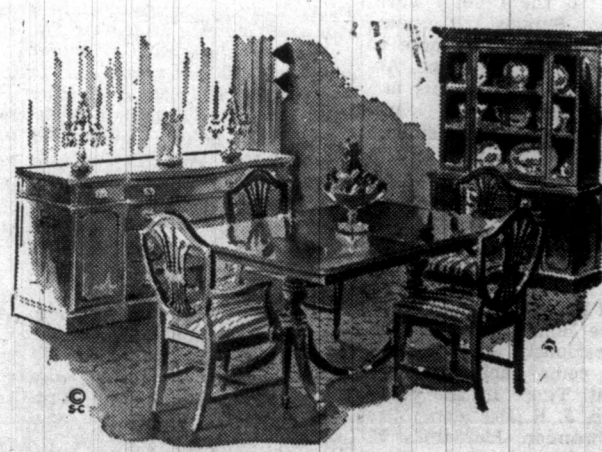

## Riley's Furniture & Appl.

WEST MAIN STREET

MURRAY, KENTUCKY

## Paducah's Newest Men's Store



2nd Floor Clothing Department

CAPPS CLOTHES HAMMONDTON PARK  
MALLORY HATS  
WILSON BROS. VAN HEUSEN  
JERKS SOCKS  
SWANK JEWELRY PARKS BELTS

## Henson-Barnett

First In Fashion  
414 Broadway—PADUCAH, KY.



# BIBLE SPEAKS

\* From the finest most economical  
 Lingerie Collection ever  
 we bring you  
 "pantie fashions  
 only  
 by

*Vanity Fair*

This boyish short pantie in dainty, sturdy nylon tricot  
 is tailored to perfection. In Dawn Pink and Star  
 White.

2.00

**Watkins**  
 OF PADUCAH

Lingerie, Watkins main floor

## JANUARY CLEARANCE of FAMOUS MAKE SHOES

at savings up to **1/2** and more!

**Regularly**  
 8.95 to 10.95

**Regularly**  
 10.95 to 16.95

Here are sensational stivings for you on nationally advertised footwear! All the styles, colors, and leathers you love... calf, suede kid... in black, brown, blue, green and many others. You'll find all sizes and widths (but not in every style). Plan now to be here early.

**Watkins**  
 OF PADUCAH

Shoe Salon, main floor



## Church Programs

### Brewers Circuit

B. J. Barron, Pastor  
Breyers M. E. Church—  
Fourth Sunday morning at 10 o'clock.  
First Sunday evening at 7 o'clock.  
Sunday School each Sunday morning at 10 o'clock.  
Dak Level M. E. Church—  
morning at 10 o'clock.  
Second Sunday morning at 11 o'clock.

Third Sunday evening at 7 o'clock.  
Sunday School each Sunday morning at 10 o'clock.  
Pleasant Grove M. E. Church—  
First and third Sunday morning at 11 o'clock.  
Second and fourth Sunday evenings at 7 o'clock.  
Sunday School each Sunday morning at 11 o'clock.

### FIRST MISSIONARY BAPTIST CHURCH

J. Frank Young, Pastor  
Sunday School, 9:30 a.m.  
Kenneth Nichols, Supt.

B.T.U., 6:00 p.m.  
Homer Faw, Director.  
Worship Services every Sunday at 10:45 a.m. and 7:00 p.m.  
Mid-week Prayer Service 7:00 p.m.  
The public is cordially invited to attend these services.

### NEW ZION CHURCH

Edward Crowell, pastor.  
Earl Usrey, S. S. Supt.  
Sunday School, 10:00 A. M.  
Preaching at 11 A. M., and 7 P. M. each Sunday.  
Prayer meeting each Wednesday night at 7:00 o'clock.

### FIRST CHRISTIAN CHURCH

Rev. Bill Williams, Pastor  
Joe Williams, Supt.  
Sunday School 10:00 a.m.  
Worship Service 11:00 a.m.  
You are cordially invited to come and worship with us.

### BENTON CIRCUIT

Mt. Carmel  
Sunday School each Sunday morning at 10 o'clock.  
Preaching every first Sunday at 11 a.m.  
Church Grove  
Sunday School every Sunday at 10 a.m.  
Preaching 2nd Sunday morning at 11 o'clock, and 3rd and 4th Sunday at 7 p.m.  
Maple Spring  
Preaching 3rd Sunday at 11 a.m. and 1st Sunday at 7 p.m.  
Prayer service evening at 7:00 p.m.  
Driensburg  
Preaching 4th Sunday at 11 a.m.; second Sunday at 7 p.m.; Sunday School 10 a.m.; WSCS meets monthly.  
The public is cordially invited to attend all services.

### BETHLEHEM BAPTIST CHURCH

Rev. A. R. Adams, Pastor  
Sunday School — 10:00 a.m. each Sunday.  
Prayer Meeting — 7:45 each Wednesday evening.  
First and third Sundays.  
Sunday School Supt. — Ozley Powell.  
Choir Director—Willie Henson  
Pastor—A. R. Adams.  
The public is cordially invited to attend these services and worship with us.

### LAKEVIEW BAPTIST CHURCH

(James C. Asbridge, Pastor)  
Roy Barlow, Supt.  
Sunday School 9:45 a.m.  
Worship Service 11:00 a.m. M. and 7:00 P. M.; B.T.U. 6:00 P. M., each Sunday.  
Paul Gregory, Director.  
Prayer meeting Wednesday evenings 7:00 o'clock.  
You are cordially invited to attend all these services.

### First Methodist Church

Rev. Harry Williams, Pastor  
Joe Coulter, Gen. Supt.  
Sunday school at 9:45 A. M.—  
Morning worship Service at 10:45 A. M., morning worship 11:00 A. M.—Sermon by the Pastor.  
Everyone welcome.

HARDIN BAPTIST  
(George E. Clark, Pastor)  
Sunday School 10:00 A. M.  
Morning Worship 11 A. M.  
Evening Worship 7:30 P. M.  
Everyone invited to attend all services.

### Olive Baptist Church

(Willie Johnson, Pastor)  
Preaching services each Sunday at 11:00 A. M. and 7:00 P. M.  
Sunday school at 10 A. M.  
Prayer meeting Wednesdays at 7:00 P. M.  
Everyone Welcome

### CHURCH OF CHRIST

Benton M. Carman, Minister.  
Sunday School 10:00 a.m.  
Preaching and worship 11:00 a.m. and 7:00 p.m. each Sunday.  
A cordial welcome is extended.

### HARDIN BAPTIST

George E. Clark, Pastor)  
Sunday services:  
Sunday school 10:00 A. M.  
Preaching Service 11:00 A. M.  
2nd - 4th Sundays 7:00 P. M.  
Prayer meeting Wednesday night at 7:30 P. M.  
3p.m. Prayer meeting each Wednesday at 7p.m.

### Church of Christ

(J. Woody Stovall)  
Bible Study 10:00 A. M.  
Worship 11:00 A. M.  
Worship 7:00 P. M.  
Ladies' Bible Class, Wednesdays 2:00 P. M.  
Prayer Meeting Wednesdays at 7:00 P. M.  
"Come, let us Reason Together."

### BETHLE BAPTIST CHURCH

On Tatumville old Birmingham road.  
John Stringer, pastor.  
Services each Sunday at 1:00 o'clock.  
Sunday School 10:00 a.m.  
Max Sled, Supt.

### FIRST BAPTIST CHURCH

(E. D. Davis, Pastor)  
Jimmie Lester, Supt.  
Sunday school, 9:45 A. M.  
Morning worship, 10:45 A. M.  
Training Union 6:30 P. M.  
Evening worship, 7:30 P. M.  
Prayer service, Wednesday at 7:00 P. M.  
The public is cordially invited to attend all the services of the church.

### PENTECOSTAL HOLINESS CHURCH

On Maple and Seventh St.  
Rev. E. B. Proctor, Pastor  
Sunday School - 2 p.m.  
Worship Service - 3 p.m.  
Prayer Service Tuesday at 7:30 p.m.

### BRIENSBURG BAPTIST CHURCH

T. L. Campbell, Pastor  
Sunday School at 10:00 a. m.,

Harvey T. Culp, Gen. Supt.  
Training Unions 6:00 p.m.,  
Paul Clayton, director.  
Preaching Services 11:00 a.m. and 7:00 p.m.  
Wednesday evening Prayer Services at 7:00 p.m.

### PREBETTERMAN CHURCH

Rev. Raymond A. Long, Pastor  
Richard Rudolph, Supt.  
Sunday School 10:00 a.m. Worship 11:00 A. M.  
C. Y. F. 6:30 P. M.  
Evening services at 7 P. M.  
The public is welcome to each and every service.

### HARDIN METHODIST CHARGE

Rev. Max Sykes, Pastor  
Hardin: Sunday 10:00 a.m. every Sunday. Worship third Sunday at 11:00 a.m.; First Sunday at 7:00 p.m.

Dexter: Sunday school 10:00 a.m. every Sunday except third Sunday and Worship at 11:00 a.m.  
Olive: Sunday school 10 A. M.

### CHURCH OF CHRIST

Sharpe, Kentucky  
(Paul J. Waller, Minister)  
Sunday service B.T.U. study

10 a.m.; preaching day at 11 a.m., and 7:45.  
Everyone invited.

Buron English, of Benton during the week Mr. and Mrs. Charles of Elva were Monday visitors in Benton.

## Filbeck & Cann Funeral Home

AIR CONDITIONED CHAPEL  
AMBULANCE SERVICE  
Telephone Nos. 4681-2091  
BENTON, KY.

## A Plan For The Future Or A Plan Of The Present

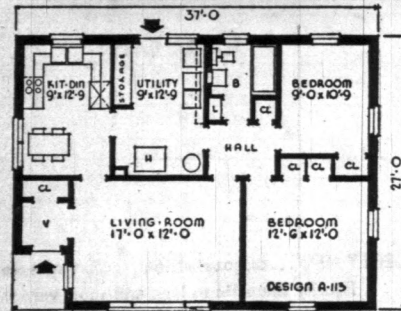
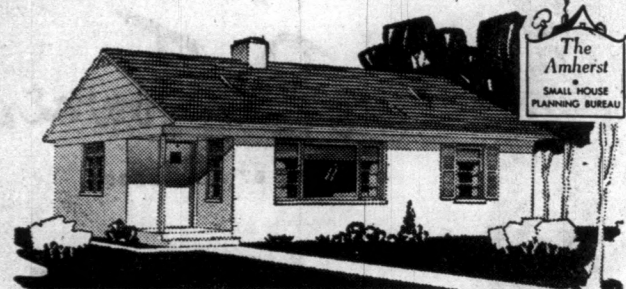

THE AMHERST is a two bedroom house constructed of 8 in concrete blocks, stripped for lath and plaster inside. Gable

ends are finished with siding on frame. The first floor slab is laid on a gravel or cinder fill.  
Heating, laundry and storage space are provided for in the utility room, which is located between the kitchen and bath, so all plumbing is in line.  
Kitchen cabinets and equipment are arranged to leave space for dining area. Features include excellent circulation between rooms, recessed tubs, covered entrance with vestibule and closet, double glazed picture window and linen cabinet. Dimensions of this house are 37 feet by 27 feet deep. Floor area is 972 square feet. Cubage measures 12,150 cubic feet.

We hope we can be of service to you on plans for a New Home. We Invite you to discuss your plans with us.

### QUALITY BUILDING MATERIALS

## BUILD THROUGH F. H. A. Treas Lumber Co.

from Foundation to Roof — We Have It  
Phone 2301 Benton, Ky.

There's a world  
of CONVENIENCE  
in your Telephone...

and the cost is low...it's up far less than most things you buy!

Busy days! And what gets things done like your telephone? Downtown, across the street or across the nation, you reach the people you need to reach—order the things you need, make appointments or "visit" friends—without leaving home duties. Anytime, day or night, your telephone is at your service—a world of convenience!

SOUTHERN BELL TELEPHONE AND TELEGRAPH COMPANY



"LONG DISTANCE CALLS go through faster when you give the operator the out-of-town telephone number."

NC&StL and the New South...

## PROUD OF THE PAST... CONFIDENT OF THE FUTURE!

Beginning its 108th year of service to the Southland, NC&StL foresees an era of limitless promise and opportunity stretching ahead for the New South. There is every sign that the past decade of unprecedented Southern economic growth will be far surpassed in the years to come. NC&StL looks forward with confidence to the challenge of the future.

A part of the Southern picture since 1845, NC&StL today does a mammoth hauling job for Southern agriculture and industry—and does it without special benefits or government help of any kind. Paying its own way—every mile of the way—NC&StL reflects the sturdy self-reliance of grass roots citizens throughout the South.

THE NASHVILLE,  
CHATTANOOGA & ST. LOUIS RAILWAY



## JOIN THE M

THE NATIONAL FOUNDATION FOR INF

MAIL SEND  
OUR CONTR

## arvin

CHAIRMAN, Ma

For Marshall  
Benton, Ken

Three Ways t

## THIS AD S

OMON & McCAL  
BENTON CL  
MILLER - JOH  
Plumbing & I  
HAL PERRY, Gen  
MYERS & ELKIN  
HUTCHENS' ST  
Clothing for  
son Vickers Post 14  
Gilbertsville  
FLEMING FURN



school 10:00 except third day at 11:00 and 10 A. M.

CHRIST... in town during the... Mr. and Mrs. Charles of Elva were Monday visitors in Benton.

beck & Cann... neral Home

CONDITIONED CHAPEL... AMBULANCE SERVICE... Telephone Nos. 4681-2091 BENTON, KY.

HEALTH PROGRAM NOW SPONSORSHIP OF: SOCIETY, BANK OF BENTON, BANKERS CLUB...

HEALTH

BLUE SHIELD... AL - MEDICAL

ardless of employment, you can apply for and surgical-medical benefits. Bring your records to hospitals and doctors, meet a demand through a group.

MAIL THIS COUPON FOR NON-PROFIT PLANS.

CROSS PLAN, Bank Building, Benton, Kentucky. Send me information about the Blue Shield Plan for Hospital-Surgical-Medical.



**THIS FIGHT IS YOURS**

**JOIN THE MARCH OF DIMES**

NATIONAL FOUNDATION FOR INFANTILE PARALYSIS - FRANKLIN D. ROOSEVELT, FOUNDER

**FIGHT INFANTILE PARALYSIS**

# LET'S NOT FORGET THE HOLIDAY SEASON TOO QUICKLY

Start The New Year Off Right By Giving Liberally to the March of Dimes

MAIL, SEND OR BRING YOUR CONTRIBUTION TO:

## Marvin Prince

CHAIRMAN, March of Dimes  
For Marshall County  
Benton, Kentucky

Three Ways to Breathe

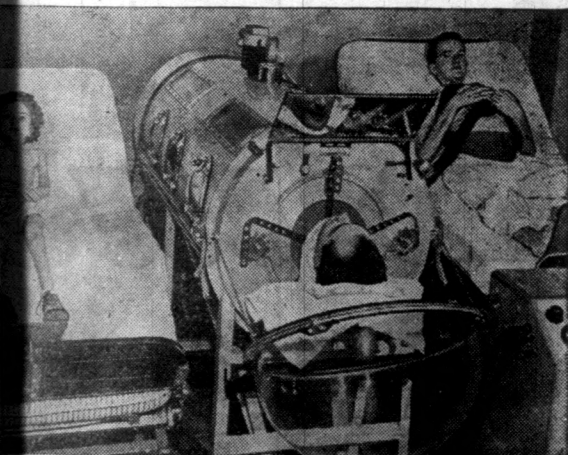

Three different breathing mechanisms—all provided with Dimes funds—which assist polio patients at the Southwest Polymyolitis Respiratory Center in Houston, Texas. Nine-year-old (left), of Houston, is on the rocking bed. Dr. Nelson (center), young Berger, Texas, physician, is in the plastic oxygen dome. Steve Spearman, Benton, Ark., breathes with aid of a chest respirator. This March of Dimes is being conducted during all of January.

## Don't Wait Send In Your Gift Today

Help Some Child To Walk And Play Again

GIVE Voluntarily TO **MARCH OF DIMES** JANUARY 2-31

## Drive Closes

JANUARY 31

## Won't You Help

Nothing Wrong with My Tummy



Three-year-old Judith Gorman, of Houston, Texas, has been battling polio two-thirds of her life. After she was stricken two years ago, she went home from the hospital with braces and crutches. Now she's back at the Southwest Polymyolitis Respiratory Center in Houston for an operation which doctors hope will help. The center is one of several sponsored by the March of Dimes for respiratory polio cases.

On His Own



Paul Revalson, five-year-old polio victim, learns to care for himself getting on and off a bus in Occupational Therapy Department of Boston Children's Hospital. He is one of tens of thousands of polio patients assisted each year by the March of Dimes. The 1952 appeal extends throughout the entire month of January.

### PERSONALS

Marshall Austin attended a meeting for Kroger employees at headquarters in Carbondale, Ill. Monday.

Mr. and Mrs. Ezra Wyatt, of R. 4, were shopping visitors in Benton Monday.

Mrs. Herbert Jones, of Route 5, was a shopping visitor here Monday.

Percy Wyatt, of Route 4, was in town Monday on business.

Lloyd Walton and H. E. Dyke, of Route 1, Gilbertville, were visitors in Benton Monday.

W. L. Reeves, of Route 2, was in town Saturday.

Mr. and Mrs. Earl Usrey, of R. 3, were in town Monday.

Mr. and Mrs. J. H. Lindsey, of Route 5, were Monday visitors in Benton.

Mr. and Mrs. Bud Ray, of Murray, were Sunday guests of their son and family, Mr. and Mrs. Buel Ray in Benton.

In Benton on business Monday. S. P. Johnston, of Route 2, was

Mrs. Hardin Sutherland, of R. 3, was in town Saturday.

**DELUX HIGHWAYS NOT IN ACCORD WITH STATE PLAN**

A current demand by automobile manufacturers, tire companies, and allied interests that super, multiple lane highways be constructed to the tune of \$60 billion in the United States immediately "to remove traffic bottle-necks and make motoring more pleasant and safer" is met by W. C. Curlin, State highway commissioner, with the statement that "Good serviceable roads in every community in the State, not super deluxe highways, are the immediate objective of Kentucky's present highway program".

"Kentuckians are not passing on to future generations a huge debt and a system of worn out roads," Mr. Curlin said at a road conference recently at the University of Kentucky, Lexington. "Pressure now being exerted, through a nation-wide advertising program backed by the auto makers and the tire manufacturers, is for super highways which will allow 50-ton trucks to haul big paying loads everywhere, with the public paying 90 per cent of the cost of constructing such highways," a highway association spokesman said this week.

In a recent report to the Governor of Kentucky, the highway commissioner stated: "There are 12,000 miles of main highways in Kentucky, with approximately half that mileage in substandard condition," and "There are 3,100 bridges, approximately 600 of which are substandard, along our highways".

"Kentucky's highway plan is, essentially, to build high type roads as funds become available and to maintain her present roads in good usable condition the year around. Present revenues do not permit this, largely because of damage done to our highways, especially our black-top roads, by the freight trucks, often over-loaded," Commissioner Curlin said.

### THIS AD SPONSORED BY BUSINESS AND PROFESSIONAL MEN OF MARSHALL COUNTY

MON & McCALLUM, Insurance  
BENTON CLEANERS  
MILLER - JOHNSON CO.  
Plumbing & Heating  
AL PERRY, General Contractor  
MYERS & ELKINS, Groceries  
TUTCHENS' STYLE-MART  
Clothing for Men  
on Vickers Post 144 American Legion  
Gilbertville, Ky.  
FLEMING FURNITURE CO.

MARK CLAYTON, County Clerk  
BENTON SERVICE STATION  
Weldon Nelson, Prop.  
LeNEAVE GULF SERVICE Station  
KROGER GROCERY COMPANY  
Peerless Cleaners for Clean Clothes  
BENTON SPORTS CENTER  
Next Door to Bank of Marshall County  
BANK OF BENTON  
BANK OF MARSHALL COUNTY  
CRAWFORD - FERGERSON CO.

TREAS LUMBER CO.  
HUNT'S DRIVE-IN MARKET  
ASHLAND SERVICE STATION  
J. B. (Mutt) Ray, Prop.  
The BUNGALOW CAFE  
Open 24 Hours a Day at 202 Main  
LINN FUNERAL HOME  
BOYD MOTOR COMPANY  
DeSoto Sales - Service-Phone 2721  
THE MARSHALL COURIER



## We've Gone Hog Wild And Pig Crazy

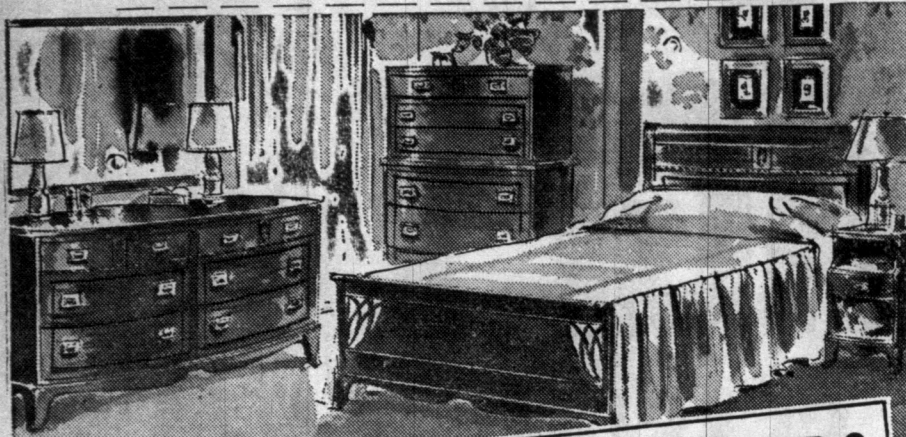

**NEW BEDROOM GROUPS**  
Modestly Priced

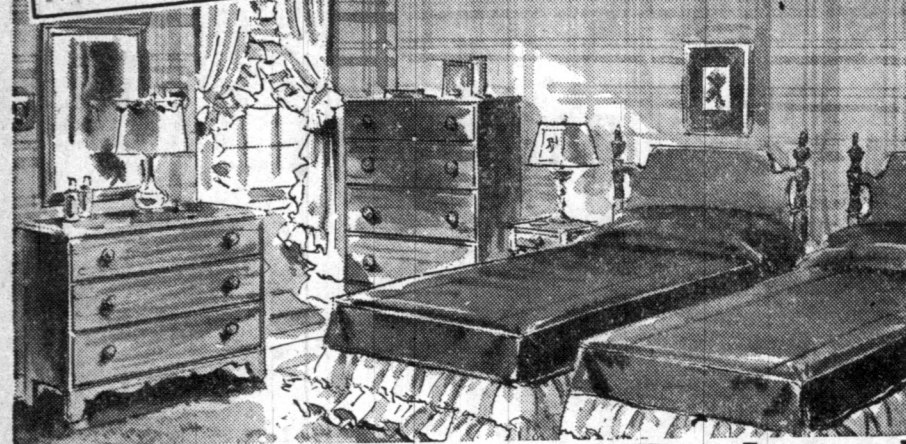

**All Bedroom Suites Reduced**

TRAILER	<b>Attention!</b>		TRAILER
LOAD!	FULL	TWIN	LOAD!
SAVE	SIZES	SIZES	SAVE
Regular Price			SALE PRICE

\$149.50 Jamison Rubber Innerspring Mattress	\$119.50
\$59.50 Jamison Innerspring, twin size	\$39.95
Full size	\$44.95
\$59.50 Jamison Box spring, twin or full size	\$39.95
\$49.50 Jamison Innerspring	\$39.95
\$49.50 Jamison Box Spring	\$34.95
\$44.50 Jamison Innerspring	\$29.95
\$39.50 Jamison Box Spring	\$29.95
\$39.50 Inner Spring	\$24.95
\$34.95 Inner Spring	\$24.95
\$29.95 Inner Spring	\$19.95
\$14.95 Cotton Mattress, 50 Pounds	\$9.95

### Only 100 To Sell

We bought a trailer load of these mattress and box springs from Jamison Bedding Co.. All of these pieces are manufacturers close-outs.. A few matched sets, mostly odd pieces, one of a kind.. Some are slightly soiled, some torn. Most of them are first class mattress and Springs.

ALL REAL BARGAINS --- COME EARLY

**Plastic Chrome Dinette Suites**

ALL REDUCED 25%  
5-PIECE AS LOW AS \$49.95

**Thurman Furniture Co.**

Murray, Kentucky  
"IT HAS TO BE A BARGAIN"  
EASY CREDIT TERMS

### THWEATT - THOMPSON VOWS ARE SAID IN CORINTH, MISS., DECEMBER 29

Miss Betty Jean Thweatt and Bobby Thompson were united in marriage Saturday, December 29th in Corinth, Miss. Attendants were, Chester Uzle and Miss Shirley Jones. The groom is the son of Mr. and Mrs. Curlin Thompson, of Route 1. He is employed at the Magnavox plant in Paducah. They are residing in Benton.

### LETTER TO THE EDITOR

Dear Mrs. Wyatt.  
Just a line of thanks, then I want to ask you a favor. I have been receiving the Marshall Cour since I have been in the Army and it sure helps a country boy a whole heap to read the good news from around home, also the bad news. That is where all the girls are getting hitched and leaving the boys across the pond very little to pick from when that rotation day rolls around. You have been asked by the Benton boys to publish this, as it was sort of unusual.  
Pfc. Charles Frizzell, Pfc. Jack G. Thompson, Pfc. Harold Pitts and Cpl. Paul Dotson, spent the Christmas Holidays together in Honan, Germany.  
Frizzell, Thompson and Pitts are stationed in Honan and Dotson is stationed at Frankfurt Germany.  
Thank you  
Paul Dotson

### PERSONALS

Mr. and Mrs. Willie Smith, of Route 7, were visitors in Benton Wednesday.

Mrs. R. H. Creason, Mrs. W. W. Holland, and Mrs. A. Z. Farley, spent Wednesday and Thursday in Guthrie, Ky., the guests of Mrs. Ida Love and sons.

Jackson Jones and mother, Mrs. Ora Jones, of Benton and Mrs. Donald Travis and baby, Donna Kay, visited relatives and friends in Jackson, Tenn., during the weekend.

Mr. and Mrs. Guthrie Smith and son, Harold, have returned to Detroit, following a visit with his parents, M. and Mrs. Willie Smith on Benton Route 7.

W. B. Holland and Mrs. Holland have both been confined to their home by illness this week.

Mr. and Mrs. G. E. Jones, of Kuttawa, visited the family of their daughter, Mrs. G. C. McClain during the past week.

W. L. Reeves, of Route 2, was a business visitor in Benton Saturday.

M. S. Ross, of Route 1, was a business visitor in Benton Monday morning.

Rev. and Mrs. J. A. Collier and son, have returned home after spending a week in Memphis, Tenn., as guests of their son Mr. Bill Broadus and Mrs. Mrs. Broadus.

Melinda Kay Thweatt, young daughter of Mr. and Mrs. Joe Thweatt has been ill of pneumonia but is improved.

### SHERIFF'S SALE

By virtue of judgment directed me, which issued from the Clerk's office of the Circuit Court Clerk, in favor of Leonard E. Hill against Fred Thomas, I or one of my Deputies, will, on Saturday, the 19th day of January 1952, between the hours of 1:00 o'clock, and 2:00 P. M., at the Courthouse door in Benton, Marshall county, Ky., expose to Public Sale to the highest bidder, the following property (or so much thereof as may be necessary to satisfy the amount of the Plaintiff's debt, interest, and costs), to-wit:  
One 1949 two-ton Ford truck, levied upon as the property of Fred Thomas.

TERMS: Sale will be made on a credit of three months bond with approved security required, bearing interest at the rate of 6 per cent per annum from day of sale, and having the force and effect of a Sale Bond.

This the 29th day of December 1951.

VOLNEY BRIEN,  
Sheriff of Marshall County  
36-31c



### Even The Ancient Romans Used Premiums

Chalk up another "first" for the ancient Romans. While the Premium Industry sees itself as just 100 years old this year, an enterprising cosmetic maker in ancient Rome allegedly provided his customers with a "gold-mounted wolf's tooth" or an "Egyptian Scarab" to make his customers happier.

While this cosmetic maker may have had some insight into business psychology, he hardly could have imagined that the Premium business — the offering of valuable premiums through the saving of coupons — would develop into a billion dollar annual business.

In fact, the world's largest Cooperative Premium Plan has established more than 2,000 premium stores and premium distributors in the Eastern States. Not a single cent passes hands in these unique stores, only coupons in return for valuable premiums.

Experienced savers assert that a family of five easily can amass about 1,500 coupons a year. It's no wonder the Premium Store or Premium Distributor is becoming a popular local institution.

This Cooperative Premium Plan, incidentally, provides one of the easiest ways to accumulate valuable coupons. These eight companies have joined together so that the thrifty housewife can save coupons carried in a number of non-competing staple, widely-advertised products. In this plan, the coupons can be collected from Otagon Soap Products, Raleigh Cigarettes, Luzianne Coffee and Tea, Borden's Silver Cow Evaporated Milk and Magnolia Condensed Milk, Hearth Club Baking Powder, La Rosa Macaroni Products, Ballard's Obelisk Flour and Cake Mixes, and Mrs. Filbert's Mayonnaise, Mayonnaise and Salad Products.

NO CASH REGISTER HERE. At a typical Cooperative Premium Plan Store, where the customers turn in coupons instead of spending any money, clerk Jenni Freeland gets ready to show a large enamel roaster, available for 325 coupons.

Raleigh Cigarettes only recently joined the cooperative plan and one cigarette coupon will be worth two of the Cooperators' coupons. Brown and Williamson Corporation at the same time is continuing the independent operation of their Raleigh Premium Plan in Louisville, Ky., and will accept for redemption only Raleigh 711 coupons.

Mrs. Ralph Vaughn, of Route 3, was a visitor in Benton Tuesday.

Mrs. J. A. Collier was in Paducah last Friday where she attended a sales meeting of field Enterprises, Inc. at the Irvin Cobb Hotel.

Roosevelt Phelps, of Route 2, was a business visitor in Benton Monday.

W. R. Stratton, of Route 1, was in Benton this week staying with his niece, Mrs. Floyd Roberts and family.

Mrs. Genora Gregory has gone to Huntsville, Ala., to spend the remainder of the winter with the family of her daughter, Mrs. James Elkins, at 419 Newman.

Mrs. Mary Wald, of Route 2, was a Benton Shopper Saturday.

**NOTICE**  
**Annual Meeting**  
MARSHALL COUNTY FARM  
BUREAU  
JANUARY 19 1:00 P. M.  
Court Room, Benton, Ky.  
All Members Are Invited

**Drive**  
**the Dual-Range**  
**Pontiac**



Take the wheel yourself.. for the Driving Thrill of your life

We want you to be among the first drivers in America to personally experience a basic advancement in motor car engineering — new Dual-Range\* performance. Dual-Range performance means that Pontiac has combined a powerful high-compression engine, with GM's new Dual-Range Hydra-Matic Drive\* and a new high-performance, economy axle to give you selective performance for any driving condition. In the Traffic Range you have tremendous acceleration and snap and go! At the touch of a finger you can be in the Cruising Range, riding so smoothly, economically and effortlessly you almost feel you're coasting. Come in and drive — for a sensational new proof that dollar for dollar you can't beat a Pontiac!

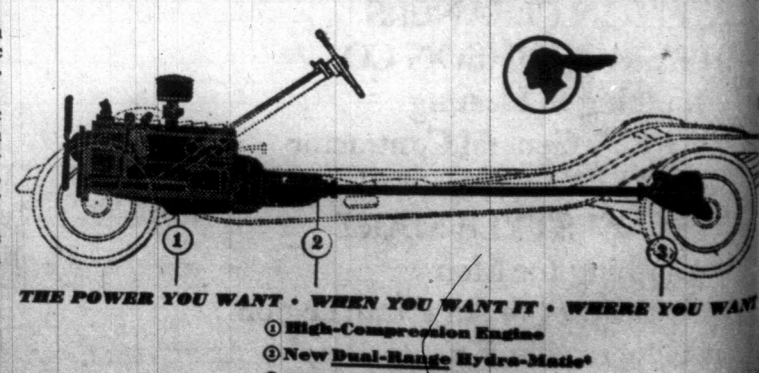

ROBERTS MOTOR & IMPLEMENT COMPANY  
100 W. 28th St.  
BENTON, KY.

### DEAD STOCK REMOVED

We pick up large and small animals  
We operate sanitary trucks that are disinfected  
We guarantee good service.

Call Collect  
FARMERS TANKAGE COMPANY  
Benton Phone 4066 Paducah Phone

### Bank Of Benton

BENTON, KENTUCKY  
At the Close of Business on December 31, 1951

**ASSETS**  
Cash, balances with other banks, including reserve bank and cash items in process of collection  
U. S. Government obligations, direct and guaranteed  
Obligations of States and political subdivisions  
Other bonds, notes, and debentures  
Loans and discounts (including \$27.46 overdrafts)  
Bank premises owned \$1.00, furniture and fixtures \$1.00

**TOTAL ASSETS**

**LIABILITIES**  
Demand deposits of individuals, partnerships, and corporations  
Time deposits of individuals, partnerships, and corporations  
Deposits of U. S. Gov't. (including postal savings)  
Deposits of States and political subdivisions  
Deposits of banks

**TOTAL DEPOSITS**

**TOTAL LIABILITIES** (not including subordinated obligations shown below)

**CAPITAL ACCOUNTS**

Capital\*  
Surplus  
Undivided profits  
Reserves (and retirement account for preferred capital)

**TOTAL CAPITAL ACCOUNTS**

\* This bank's capital consists of 1,000 shares common total par value of \$100,000.00.

**MEMORANDA**

Assets pledged or assigned to secure liabilities and for other purposes

I, C. D. Nichols, Cashier, of the above-named bank, swear that the above statement is true, and that it correctly represents the true state of the several matters contained and set forth, to the best of my knowledge.

**CORRECT ATTEST:**

J. P. Stille, Paul Darnall, and Mark C. C. Nichols

SEAL: State of Kentucky, County of Marshall

Sworn to and subscribed before me this 10th day of 1952, and I hereby certify that I am not an officer of this bank.

My commission expires May 22, 1953, B. L. Trev

### Benton

LEAFRE MS817

ATURDAY—DOUBL

ARLES

BRETT

WILEY

NETTE

cos River

SERIAL—MYSTER

SUNDAY-MONDAY

THE TA

AN

COM

STEVE

COCHRAN

CAREY

CARTOON

TUESDAY-WED.

Darling

How

could

you!

CARTOON

THURSDAY-FRIDAY

PLAYS 2 ROLES...in a Sc

BOB

OPE

BY LAMARR

MY FAVOR

CARTOON

OUR

Visit Our

FOR

UNUSUAL S

LOOK

Value Sheets, In t

BATES GABAR

ADIES' PANTIE

20 x 40 TOWELS

TABLE CLOTHS

DISH CLOTHS at

OD DRESS PRINT

T of CHILDREN

GINGHAMS, In T

J. O



**AD STOCK REMOVED**  
Pick up large and small animal  
sanitary trucks that are disinfected  
and good service.  
**Call Collect**  
**FARMERS TANKAGE COMPANY**  
Phone 4066 Paducah Phone

# Bank Of Benton

**BENTON, KENTUCKY**  
The Close of Business on December 31, 1951

**ASSETS**

as with other banks, including reserve  
items in process of collection  
ment obligations, direct and guaranteed  
of States and political subdivisions  
notes, and debentures  
accounts (including \$227.46 overdrafts)  
owned \$1.00, furniture and fixtures \$1

**LIABILITIES**

ists of individuals, partnerships,  
ations  
of individuals, partnerships  
ations  
of S. Gov't. (including postal savings)  
ates and political subdivisions

**DEBITS** \$2,030.00

**LIABILITIES** (not including subordinated  
shown below)

**CAPITAL ACCOUNTS**

profits  
and retirement account for  
(capital)

**TOTAL ACCOUNTS**

s capital consists of 1,000 shares common  
ue of \$100,000.00.

**MEMORANDA**

ed or assigned to secure liabilities  
other purposes

chools, Cashier, of the above-named bank,  
at the above statement is true, and that  
presents the true state of the several  
and set forth, to the best of my knowledge  
ECT ATTEST:

C. D. NICHOLS

P. Stille, Paul Darnall, and Mark Clayton

State of Kentucky, County of Marshall,  
and subscribed before me this 10th day of  
hereby certify that I am not an officer  
Commission expires May 22, 1953, B. L. TREVINO

# Benton

MS817 BENTON, KY.

TURDAY—DOUBLE FEATURE January 19



SERIAL—MYSTERIOUS ISLAND  
SUNDAY-MONDAY, January 20-21



TUESDAY-WED. January 22-23



THURSDAY-FRIDAY, Jan. 24 & 25



**PERSONALS**  
several weeks.  
Mr. and Mrs. Ed Ivey, of Route 3, visited at the bedside of his sister, Mrs. A. A. Cross Saturday. Mrs. Cross has been very ill for several weeks.  
Mr. and Mrs. Bill Morgan and children, of Camden, Tenn., were weekend guests of her parents, Mr. and Mrs. Van Myers.

**SERVICE**  
THERE IS A SINGER REPRESENTATIVE NOW LIVING in Benton. For any service please contact—  
**Henry Trent**  
602 POPLAR ST. BENTON, KY.  
Or  
PHONE SINGER SERVICE CENTER  
MAYFIELD, KY. PHONE 1345

Now Is the Time to Order Your  
**CHICKS** To Be Sure to Get them When  
Wanted.  
For greatest profits buy **HELM'S CHICKS**. U. S. PUL-  
LORUM CLEAN. U. S. CERTIFIED LEGHORNS. 10 Best  
Purebreds—also crosses—sexed and started chicks.  
Nationally famous for 32 years. Winners hundreds of  
awards National Egg Laying Contests. Official records over  
300 eggs. Holder THREE all-time WORLD RECORDS  
(Brown Leghorns). Also feeds, seeds, poultry supplies and  
remedies. Free Parking. Come in today and get your new  
FREE CHICK Bulletin.

**HELM'S CHICKS**  
3rd & WASHINGTON STS. PADUCAH, KY.  
April 24 Inc.

**RUPTURE**  
WONDERFUL new invention now sold here. If you wear any  
kind of truss, then see this latest scientific discovery —  
ELIMINATES TORTUROUS BULBS, BELTS & STRAPS —  
"SUTHERLAND'S IMPROVED TRUSS" — Guaranteed never  
to break, rust or lose tension. — No elastic — No leather —  
No odors.  
**Dale & Stubblefield**  
MURRAY, KENTUCKY

Mr. and Mrs. Homer Chester, of Brewers, were business visitors in Benton Friday.  
John A. Henson, of Route 1, was a business visitor in Benton Saturday.  
J. W. Brown, of Route 2, was a business visitor in town Saturday.  
Fred Pitt, of Route 5, was a business visitor in Benton Saturday.  
W. C. Cox, of Route 3, was in town Saturday on business.  
Mrs. Noland Wyatt, of Route 2, was a shopping visitor in Benton Saturday.  
Mrs. Raymond Downing and son, Jimmy Cathey, of Route 1, were Saturday business visitors in Benton.  
Mrs. Herschel Jones and children, of Route 1, were Saturday shopping visitors in Benton.  
Mr. and Mrs. Ernest Freeman and children, of Hardin Route 1, were shopping visitors in Benton Saturday.  
O. D. (Bud) Lovett, of Route 4, was a business visitor in town Saturday and while here got on speaking terms with the editor for another year.  
Mr. and Mrs. Toy York and Mrs. Louis Hendrickson, of Route 2, were shopping visitors in Benton Saturday.  
Mr. and Mrs. Clint Story, of Route 1, were Saturday visitors in Benton.  
Lee Bennett, of Route 4, was in town Saturday on business.  
J. O. Clark, of Route 5, was a business visitor in Benton Saturday.  
Tony Yates, of Route 1, was a business visitor in town Saturday.  
Mr. and Mrs. Claud Smith, of Route 4, Mr. and Mrs. E. J. Cannon, of Route 2, were Saturday visitors in Benton.  
Mr. and Mrs. John Jones, of Route 3, were Saturday shopping visitors in Benton.  
O. D. Lovett, of Route 4, was in town Saturday on business.

Mr. and Mrs. C. W. Franklin, of Route 7, were shoppers in Benton Saturday.  
Mr. and Mrs. Edmund Henson and children, of Calvert City R. 2, were in town Saturday.

**Hawkins Jewelry**  
WATCH REPAIRING  
Diamonds — Watches — Silverware  
GIFTS FOR EVERY OCCASION  
11th and Main St. Benton, Ky.

**NEWBERRYS**  
Don't They Look More Expensive?  
Values in Ladies' RAYON CREPE Blouses 77c  
So versatile... so smart for "dressing-up" skirts and suits! Short and cap sleeves. Peter Pan, Johnny, double, crisp cross, mandarin and tab collars. Plunging and jewel necklines. Shift styles, Schiffler embroidered, piping and fly fronts. Pockets. Colors: White, pink, maize, blue. Sizes 32 to 38.  
NEWBERRY CO. 5-10-25 STORES  
MAYFIELD, KENTUCKY

# OUR GREATEST ANNUAL ANNIVERSARY

Visit Our Store FOR UNUSUAL SAVINGS  
**Celebration Sale** A STORE CHOCK FULL OF VALUES ON EVERY COUNTER

**LOOK LADIES!**

8 Value Sheets, In this Sale at	\$2.69
BATES GABARDINE	\$1.00 yd
LADIES' PANTIES, On Sale at	5 pairs \$1.00
20 x 40 TOWELS, 2 For	\$1.00
TABLE CLOTHS, On Sale at	.89c
DISH CLOTHS at the Low Sale Price of	.5c
DRESS PRINT, Now on Sale at	29c yd.
of CHILDREN'S DRSES, Now	.59c
INGHAMs, In This Sale at	.59c

**SALE RUNS JANUARY 19-26th**

**FEEL HEAVENLY IN Lovelight**  
BRAS, GARTER BELTS & GIRDLES

**LOOK MEN!**

79c MEN'S SHIRTS, SHORTS, Now Going at	\$49c
25c MEN'S WHITE Handkerchiefs, Now	19c
MEN'S WORK SHOES, On Sale at	\$2.98
MEN'S BLUE SHIRTS, Now on Sale	\$1.25
MEN'S OVERALL PANTS, On Sale at	\$1.98
MEN'S SWEATERS, Now On Sale at	\$1.98
MEN'S SPORT ANKLETS, Sale Price	25c
\$1.50 MENS TIES, A Variety of Colors, Now	\$1.00
WE THANK EVERYONE FOR PAST PATRON- AGE AND LOOK FORWARD TO SERVING YOU AGAIN THIS YEAR.	

# J. C. HOUSER'S DEPARTMENT STORE

Cecil and Gladys Houser, Martha Jones Benton, Kentucky



## Classified

**GOLD SEAL** Linoleum, over 50 rolls 6, 9 and 12 ft. goods to choose from. 19 patterns. **FLEMING FURNITURE CO.**

**FREE-WESTINGHOUSE** Sewin machines, Can't clog—can't jam Fleming Furniture Co. rtsc

**FOR SALE:** My place on Elm and 14th Sts. 2 blocks from Court Square, on hard surface streets. 5-room house and bath; hall and 2 porches; plenty of shade; city

## Calvert Theatre

FRIDAY - SATURDAY  
January 18-19



CARTOON and SERIAL

SUNDAY - MONDAY  
January 20-21



CARTOON & NEWS



COLOR CARTOON

## U-Tote-Em

Stay within your budget—and have plenty to spare for yourself—by getting all your food needs at U-TOTE EMs! We make every price a low price every day and that means it takes less money to fill your basket when you shop at our market. So don't rob your Piggy-Bank when your shopping list is long. Buy everything here and fatten it up with the EXTRA SAVINGS our super values put into your hands.

**SUGAR**, Godchaux's 10 lbs. 89c  
**COFFEE**, Folger's 1 Pound 89c  
**OLEO**, Sunnyland 2 Pounds 45c  
**KRISPY CRACKERS**, 1 lb. 28c  
**PURE LARD**, 4 Pound Carton 75c  
**BEANS & WEINIES** 2 cans. 35c  
**Red Crown VIENNAS**, 2 Cans 35c  
**HERSHEY'S COCOA** 1/2 lb. can 19c  
**GREEN BEANS**, No. 2 Can 2 for 25c  
**GREEN & WHITE Limas** 2 cans 29c  
**SWEET CORN**, Golden Prefe'd 2 29c

**PRODUCE**  
**ORANGES** 2 doz. 35c; 8-lb. bg. 39c  
**APPLES**, Fancy Del.-Winesap 2 lb. 29c  
**No. 1 Illinois Red**, 2 lbs 25; Bushel \$4.19  
**POTATOES**, Red Sweet, Lb. 10c  
**POTATOES**, Red White, Irish 10 lb 49  
**WALNUTS**, English No. 1 lb. 35c  
**WALNUTS**, Baby English, lb. 29c  
**PECANS**, Large Pound 32c  
**SUGAR**, Brown 5 lbs. 49c; 10 lbs. 98c  
**CHEESE**, Hoop Pound 49c  
**HONEY**, Lakeshore 1 lb. Jar 29c  
**CANDY**, Broken Stick, Pound 19c  
**Chocolate Drops** Pound 19c

**MEATS**  
**BACON**, Slab Pound 35c  
**JOWLS**, Sugar Cured Pound 21c  
**SAUSAGE**, Count y Style 1 lb. bg 49c

**U-Tote-Em Grocery**

water, also well on porch, apple, plum, and peach trees, grapevines, blackberries; henhouse, smoke house, coal house, large stock barn; fenced. A very desirable place; also about 18 or 20 acres of land 1-2 mile from Court Square. A beautiful location for residence. Look over these places and if interested, contact me at Dover, Tenn., Call or write A. E. Cross. 36-2c

**FOR SALE**—New Bostitch Stapling machine and 1000 staples for only \$2.75. Call at the Courier office in Benton.

**TRADE-IN**  
**YOUR OLD HEATING STOVE**  
**ON A NEW**  
**WARM MORNING COAL**  
**or**  
**DUO-THERM OIL HEATER**  
**FLEMING FURNITURE CO.**

**WOMAN WANTED:** With car to work 16 hours per week. Earnings \$35 and over. No canvassing; no investment. Write Box 826, Benton, Ky. 36p

**FLORENCE GIBBS**  
**NOTARY PUBLIC**  
**INCOME TAX—Gilbertsville, Ky.**  
Phone 2231. 35 rtsc

**FOR SALE:** The Marshall County Board of Education will sell at Public Auction a 1947 one-half ton panel truck, Monday, February 4 at 10:00 A.M. Said Sale will be held at the Court House at Benton, Ky.  
Terms—Cash. The Board reserves the right to reject any and all bids.  
Holland Rose, Superintendent 38 3tc

**KELLEY'S CHICKS** U. S. Approved Pullorum passed. Bred to live, lay and pay; 25 years of hatching quality chicks. Buy Kelley's chicks and get the best. Place your order today. Murray Hatchery, Murray, Ky. 42 7c

**FOR SALE:** New 4-room house with bath, hardwood floors, hot and cold water. See Rudy Brooks, 611 Pine St. Benton. 39p

**FOR RENT:** 3-room farm house, with or without 131 acre farm 2 1-2 miles Southeast of Benton. See Leon Byers, Benton, Ky. 37p

**FOR SALE:** Two large, clean feather beds. New ticks. Mrs. J. W. Lindsey, 708 Poplar St. Benton, Ky. 37p

**MURRAY LIVESTOCK REPORT**  
Total head 771.  
Good quality fat steers \$30 to \$32; baby beefs \$30 to \$34; fat cows, beef type \$22 to \$25; canners and cutters \$14 to \$21; bulls \$21.75 to \$28.  
Fancy veals \$38.50; No. 1 Veals \$36.50; No. 2 Veals \$32.50; throwouts \$15 to \$29.50.  
Hogs 180-250 pounds, \$18.10.

**CARD OF THANKS**  
We wish to express our sincere thanks and appreciation to our many friends, and neighbors and relatives who so generously opened their hearts and helped us in so many ways in the loss of our home.  
May God Bless each and every one of you.  
Mr. and Mrs. Earl Lovett and children.

**CARD OF THANKS**  
We wish to extend our heart felt thanks and appreciation for the acts of kindness, messages of sympathy and the donors of the beautiful floral offerings received from our kind friends and neighbors during the recent bereavement in the loss of our darling baby son, Gerald Wayne. We especially wish to thank Dr. and Mrs. McClain, Nurse Linda Wyatt, Brother Stovall and the Linn Funeral Home. Mr. and Mrs. Elzie Bradford and family.

Mrs. Florence Love, Mrs. Bertie Nichols, and Mrs. Clarence Philley, of Route 6, were shopping visitors in Benton Tuesday.

Mrs. Orb Malone has returned from Detroit, Mich., where she visited her son, Mr. and Mrs. Thomas E. Malone, also her brother, Everett Hill and wife.

Dave Walker, of Route 6, was a business visitor in Benton Tuesday morning.

Mr. and Mrs. John Campbell, of Iuka, Ky., visited relatives and friends in Benton during the weekend.

Mrs. Effie York, of Route 5, was a visitor in town Monday. Artelle Haltom, of Route 1, was a Benton business visitor Friday.

O. T. English, of Route 5, was a Benton visitor Friday. A. L. Goheen, of Hardin, was a visitor in town during the past week end.

Vernon Walker, of Route 7, was a business visitor here Monday.

Street Hall, of Detroit, was in Benton this week enroute to Bowling Green to see his family.

**CONFIDE IN YOUR DOCTOR!**  
**HAVE Confidence IN US!**  
Your doctor knows best what to do in case of illness. We know best how to accurately fill his prescriptions. Our skilled pharmacists are always at your service.

**LIST DRUG STORE**  
PADUCAH, KY.

**HURLEY & RILEY**  
REALTY COMPANY  
1108 1-2 Main Street  
BENTON, KENTUCKY  
phone 5721

**WE SELL — RENT — TRADE**  
**REAL ESTATE OF ANY NATURE**  
**NOTHING TOO LARGE OR SMALL**  
List Your Property With Us  
We Have Farms — City Property  
and Lake Property  
**BE SURE AND SEE**  
**HURLEY & RILEY REALTY CO.**  
BENTON, KENTUCKY

**PLEASURE-PACKED PROGRAM**  
**PLANNED FOR FARM FAMILIES**



**To Be Guests of** **Roberts Motor & Implement Co.**  
**Local John Deere Implement Dealer**  
**on John Deere Day Jan. 25, at 9 A. M.**  
**At The Benton Theatre**

No less than six brand-new movies are on the program for the annual John Deere Day show to be held for farmers and their families on Friday, January 25 at the Benton Theatre, according to R. Van Roberts, local John Deere dealer and sponsor of the affair. Farmers who have not yet received tickets, reminds Mr. Roberts, may obtain them by calling for them at his place of business on East 12th street. The feature picture, "Galahad Jones," features Richard Crane, Marjorie Lord, Elizabeth Patterson, Jonathan Hale, Ed Brophy, and four other Hollywood personalities. The saory centers around a farmer's son, recently graduated from law school, who thwarts the efforts of a big-time crook to profit from his political connections. The four films that complete the parade of entertainment offer something new and different in dealing with the hearts of today's farmers. Those who attend this year's John Deere Day have a real treat in store for them, a day so packed with entertainment for the entire family that they will remember it with pleasure for months to come," Mr. Roberts said. Don't miss it! Get your tickets on your very next trip to town.

## LINN

Offers complete funeral service in every price range. Inquire and be convinced. Ambulance, equipped with oxygen available day and night.

**LINN FUNERAL HOME**  
807 N. Main Phone 1921

## Wilson's Book Store

Office Furniture Books - Music  
Office Supplies Fountain Pens  
Duplicators Greeting Cards  
306 Broadway Paducah, Ky.

## Where to Find It In Paducah ... Kentucky

**SMITH'S STUDIO**  
PICTURES FINISHED WHILE YOU WAIT  
**BABY PORTRAITS A SPECIALTY**  
**SMITH'S STUDIO**  
119 So. 3rd St. Paducah, Ky.

**BEAR SPORTING GOODS & HDW. COMPANY**  
Phone 926  
HARDWARE, PAINTS, TOOLS  
A Complete Stock of Guns, Amunition and Fishing Supplies  
214-16 Ky. Ave. Paducah, Ky.

## Subscribe To The Marshall Courier

**BONDS All Kinds of CASUALTY INSURANCE**  
**Fire - Automobile - Life**  
**PEEL and HOLLAND**  
"It's Right If We Write It"  
Benton Phone 4581

**TRUSSES**  
Large Stock . . . Lowest Price  
**Lang Bros**  
213 BROADWAY

**PADUCAH SCHOOL OF BEAUTY CULTURE**  
PHONE 707  
WE TEACH THE FAMOUS MARINELLO SYSTEM  
115 S. 4th St. Paducah, Ky.

**PEEL'S JEWELRY — LOANS**  
FINE JEWELRY — LUGGAGE — LOANS  
on anything of value  
— OUR NEW LOCATION —  
209 B'Way — Paducah, Ky.

# We Are Now Equipped To Take Care Of All Your JOB PRINTING NEEDS

AT  
**LOWER COST**  
AND  
**Better Quality**  
PLUS  
**FASTER SERVICE**

**"The Marshall Courier"**

TON, the Best in Kentucky By a Dam Site

Manager te Hotel

appointment of Carl manager of the hotel at Kentucky I rk was announced T ankfort by Henry W oner of conservation as been manager of t Country club for r. Prior to that t been in the hotel b e was manager of t dden Springs, Indi tel from 1925 until 19 was manager of h napolis, Ind., Youn lo, Scranton, Pa., P Ind., and French L

ected Mr. Frick as of the new hotel his experience in tel business," Mr. W The new hotel will a high degree of manag we believe that t provide that." added that tentat to open the new ho with a formal dedic and April 15. hotel has 58 rooms, meeting h by and lounge, and It is located on Looking Kentucky La at half mile south at which U. S. hig oses Kentucky Lake r's ferry bridge. vacation cottages will also be operat e direction of Frick.

**HOMEMAKERS**  
**REGULAR MEETING**  
**RS. DEWEY SIBLS**  
rora Homemakers cl regular monthly meeti ne of Mrs. Dewey Si 10th, with good atten

orning was spent d ings that could be do the gardens and law shine Colley. At noc s pot luck lunch w those attending. r. Sirls and Mrs. Ha ins gave the lesson o h your furniture. t meeting will be he ne of Mrs. Ollie Jon 14. The study of foo fast will be discussi ing will begin at te until 2 o'clock. Visto s welcome.

**COMMITTEE ASSIGNM**



**Wayne W. Freeman**  
nator Wayne W. Fre been named chairma enate Committee o d Ditches. He is als of the committee o s and state fair, chari al and reformatory in classification of tow courts and legal pro iminal law, judicial al council, library an records, public utilitie and taxation, rura highways, and way s.

Freeman is servin rm in the Senate. H s county Representa te General Assembl to 1944. r, he received the L from both Jefferson aw and the Universi le. He received hi ee from Murray Stat d also attended the n University school o

ley is recovering from of pneumonia.