



MURRAY STATE
UNIVERSITY

Murray State's Digital Commons

The News

Newspapers

1-4-1968

The News, Part 2, January 4, 1968

The News

Follow this and additional works at: <https://digitalcommons.murraystate.edu/tn>

Recommended Citation

The News, "The News, Part 2, January 4, 1968" (1968). *The News*. 756.
<https://digitalcommons.murraystate.edu/tn/756>

This Newspaper is brought to you for free and open access by the Newspapers at Murray State's Digital Commons. It has been accepted for inclusion in The News by an authorized administrator of Murray State's Digital Commons. For more information, please contact msu.digitalcommons@murraystate.edu.

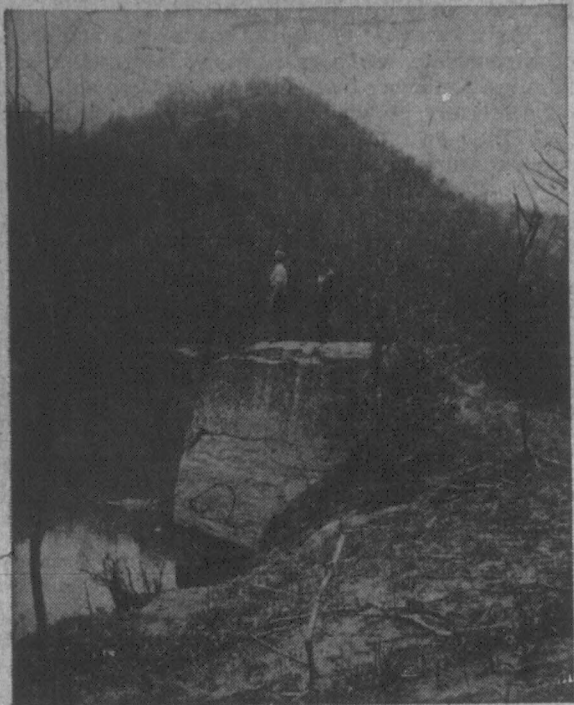

DANIEL BOONE ROCK—According to legend, Daniel Boone in 1769 used this great rock on the South Fork of the Kentucky River near Beattyville as a reference point to mark one boundary of timberlands which he surveyed for himself. A change in the river's course reportedly erased Boone's name and the date which he had carved on the rock. With its Boone legend, the rock is visited by thousands of tourists each year.

THE PARSON SPEAKS
(Continued from page Two)

But, before there can be a new year in our experience, there must be a new life in our souls. We cannot expect a different crop from the same old tree.

There is but one way the change of heart can come. There is a house yonder. For years people have shunned it. Its bleak inhospitable exterior has reflected to all who have passed by the utter selfishness of those who live within. Now a new coat of paint could be put on that house but it would be the same place still. What it needs is a new master. Some day the owner, whose unkindness and selfishness have made that house a by-word, passes out of it forever and a new owner comes. There is but one way we can have a new year. Let Jesus come into our hearts. Get a new master there. Let the radiance of his love shine out through you to all the world.

Moreover, the new year should bring with it the message of a new commandment. "A new commandment I give to you, that ye love one another." One joy Christmas always brings with it is the hidden goodness we see everywhere coming out. Men and women whom no one ever suspected of having a tender thought or a generous impulse, obedient to the call of their better natures, reveal depths of devotion and unselfishness which give us hope for humanity. We wish the inspiration might remain to bless and help us all through the year, and why may it not? The new commandment that the Lord gave us was not for one day, but for every day. It was to be the principle by which all life was to be guided.

Years ago a little Virginia coastal town had but one street. In the winter and spring it was always muddy. There were no street lights, but every evening at dusk, every family along the street lit a lamp and set it in the window where its rays would shine outside. As we face this new year, I know that if we would only permit more of the light that illumines us to fall on

dark and lonely pathways of those who pass by it would glow with a brighter radiance in our own homes and hearts.

In the book of Revelations we read, "I will put a new song in their mouths." We think of a song as poetry set to music, but this is a later and narrower meaning of the term. "Song" as used in the Bible means the dominant note of one's life. For the new year we need a new song. Before Paul was converted, he had a dominant note or purpose in his life. It was to overthrow and destroy everything that had to do with the name of Jesus. But after the appearance of Jesus on Damascus road, there came a new song and a new purpose. The Lord said, "I have appeared unto thee for this purpose, to make thee a witness of the things which thou hast seen, and things in which I shall appear unto thee."

The new year brings us a message of a new name. John says God will give a new name of which no man knoweth except us who receive it. Yes, God has a new name for every man who is willing to sing a new song. Let him change our name that we may be able to sing a new song.

In Byron's "Prisoner of Chillon" he tells how for many long and weary years the illustrious Bonniard had been confined in the dark dungeon beneath the waters of Lake Geneva. One day a little bird came and, sitting on the window of his cell, sang a song to him. The song aroused new life in the despairing and brokenhearted prisoner of Chillon. So he dug footholds in the stone 'til he could climb to the window and look out on the mountains and life and freedom beyond him, and the vision never left him while he lived.

Thus God intended that the vision of Christ, which has come to us in the Nativity, should be to us a call for the new year that is before us. May it be to all a year filled with the richest blessings from him from whom cometh every good and perfect gift.

Rev. Maral B. Proctor.

ANSWERS TO PUZZLE
(Continued on Page Six)

PORT IDA GATE
OPERATOR EIRE
FLAYS DOLLAR
GRAPE FOR ID
EAT TOE KNIT
EAGER MAGNA
ES GENERAL GO
BERET SATED
BRED STY LEFT
PAFES LOSER
RESAIL MARINE
FNOS LEOPARDS
ETNA SEW LESS

Whitnel Funeral Home

offers

- 1). Prompt, courteous ambulance service with 2 staff members on duty at all times.
- 2). Credit on Tennessee Burial policies.

Telephone 472-2332

Greenfield Monument Works

In Operation 66 Years

- Large Display •
- Well Lighted At Night •
- Open Sunday Afternoons •

W. D. Powers
Fulton
Phone 472-1851

J. B. MANESS & SONS
Greenfield, Texas.

Greenfield
Phone 235-2293

Faith doesn't just stand there.

It does something.

If you think all's right with the world, read no further.

But if you're like most people, today's headlines are profoundly disturbing.

Narcotics. Alcoholism. Murder. Racial strife. Poverty. Cruelty. War. The "inhuman-ness" our society seems to be breeding.

Your Faith has something to say about every one of the moral

and ethical problems facing us. More important, if you listen to what your Faith has to say, you're in a better position to help solve those problems.

But you find out for yourself. Worship this week in your church or synagogue.

Then take your Faith out in the world and put it to work.

"God's work must truly be our own."

**This Feature Is Published With The Hope That More People Will Go To Church.
It Is Sponsored By Firms Interested In This Community.**

INTERSTATE OIL COMPANY

Jobbers of Shell Products

Fulton Phone 472-3951

CITY DRUG COMPANY

Your Prescription Drug Store

Fulton, Ky. Phone 472-1380

PURE MILK COMPANY

At the store or at your door

Fulton, Ky. Phone 472-3311

E. W. James & Sons Supermarkets

Hickman, Ky. Union City, Tenn.

South Fulton, Tenn.

JACKSON FUNERAL HOME

Member of Kentucky Burial Assoc.

Phone: 469-3414 — Dukedom, Tenn.

Parkway Manor Nursing Home
SW Kentucky's newest and most modern Nursing home. For reservation call 472-3386 or write 309 North Parkway, Fulton.

THE CITIZENS BANK

Make our bank your bank

Hickman, Ky. Phone 236-2655

FULTON ELECTRIC SYSTEM

Fulton, Kentucky

418 Lake Street 472-1262

Hickman - Fulton R. E. C. C.

"Live Better Electrically"

Hickman, Ky.

Fulton Coca-Cola Bottling Co. Inc.

Kentucky Ave., Fulton Phone 472-1671

Henry I. Siegel Company, Inc.
Fulton and South Fulton

**Compliments of
Fulton Wholesale Florists**

Cut flowers Green florist supplies
Dial 479-1371

EVANS DRUG COMPANY

"The Rexall Store"

Lake Street Dial 472-2421

**Park Terrace Restaurant
And Gift Shop**

Antiques Souvenirs Excellent Food
Private dining for 250

King Motor Company, Inc.

Authorized Pontiac and Rambler Dealer

101 W. State Line Phone 473-2271

Old Names, Like Old Friends Fall With Growth And Progress

Old institutional names, like old friends, comfortable old homes or old shoes that wear well, are pleasant fixtures in most of our lives that help give us a sense of continuity with the past, and a sense of balance in coping with the changes of the present.

In the institutional field, "old" names continue to fall by the wayside year after year, as today's business and population growth bring inevitable change.

And thus it will be with Southern Bell Telephone... an old fixture "name" in Kentucky and around Fulton for the past 41 years. Come next July 1st, Fulton will no longer be "Southern Bell" - it will be "South Central Bell".

Bell Telephone has been franchised to operate in Kentucky for over 50 years. In 1913 the Bell system took over the old Cumberland Telephone Company which formerly served Fulton and its area, but did not begin using the name "Southern Bell" until 1926, which means that we have been hanging

our hat on that peg for the past 41 years.

But, says the Company, the hats have become so numerous and the load so heavy that they are going to divide the load and add another peg, calling it "South Central Bell" and we Kentuckians, Tennesseans and three other states will be using the new peg.

C. Hunter Green, vice president for Kentucky, said the new firm will take over the business and operations in areas of Alabama, Kentucky, Louisiana, Mississippi, and Tennessee now served by Southern Bell.

"The objective is the best possible service for our customers and most effective administration of the business toward that end," Mr. Green declared.

Mr. Green revealed that the effective date is scheduled to be July 1. The two companies will be about the same size in terms of telephones in service, assets, and other factors, he added, and each of the operations will be comparable in size to

the entire nine-state company's operations in 1957, just 10 years ago.

Southern Bell's investment in the South is \$44 billion and company now serves more than 10,800,000 telephones. Kentucky's operations represent a large portion of Southern Bell's operations and will be an even larger portion of the new company's. In Kentucky at present, the firm's investment is approximately \$325,000,000 and telephones in service number about 775,000. Mr. Green revealed. There are more than 5,000 employees in the state.

The new company will be named South Central Bell Telephone Company and, as a separate subsidiary of the American Telephone and Telegraph Company, will be the 24th operating company. Headquarters will be established in Birmingham.

President Frank M. Malone of Southern Bell announced the pending change at company headquarters in Atlanta, following approval

of the plans in New York by the board of directors of AT&T. The American company owns the stock of Southern Bell. The Southern Bell board on Monday approved its officers' plan subject to approval by AT&T.

Mr. Malone's announcement said the step is being taken "because of our conviction that we can serve the public best under a revised organizational structure designed to more effectively cope with the tremendous overall growth in the South."

"A company such as ours has a responsibility to the public and to itself to study its organizational structure from time to time, in order to make sure it is the most efficient that can be devised and serves most effectively."

"We have not only studied the internal aspects of our organizational structure but also the past, present and anticipated future growth of the South along with probable telephone demands. We are deeply conscious of the great expansion and development of the region up to the present, and we see nothing ahead over the long pull but continued heavy growth in our nine-state area and in each of the states separately."

"We are convinced that the time has come when the public interest in our fast-moving region requires this type of organization change."

"Division into two companies will enable top authority of each firm to be in much closer contact with the needs of our customers. This will result in the best possible administration and the best possible service, since each company, by concentrating on a smaller territory, will have greater capability to deal most effectively with local matters."

Mr. Malone pointed out that Bell System growth in telephones in the past 20 years has been approxi-

mately 195 percent and the growth of Southern Bell about 325 percent. Southern Bell is the largest company in the Bell System in terms of telephones in service.

The area now served by Southern Bell, including Kentucky, is among the fastest-growing in America, economy-wise and telephone wise. Thirty eight years ago Southern Bell reached 1,000,000 telephones in the nine states. Twenty years ago the number was up to 2 1/2 million. Ten years ago there were 5,800,000. The number has doubled in 11 years, and telephone officials predict heavy growth will continue. In fact, 1,000,000 telephones have been added in the last 18 months.

Mr. Malone said there will be no change in the "policy or the philosophy under which Southern Bell presently operates—that is to provide the very best service that we can at reasonable prices consistent with our costs of doing business. We are dedicated to providing reliable, growing and improving service and to being good citizens of the community. Not only is such a policy not changed—its implementation, the carrying forward of activities and efforts to always try to do better, is strengthened."

SOCIAL SECURITY

Six out of every ten disabled workers wait too long before they apply for benefits, according to Charles Whitaker, Paducah Social Security District Manager.

Some delay application because they mistakenly believe they cannot sign up until after the "waiting period," Whitaker said; and others postpone applying until employer sick-pay or insurance benefits are

NOTEBOOK—

(Continued From Page One)

is becoming a rare commodity in this day and time. But Kathryn is that kind of a friend.

As if this isn't enough to outline the anatomy of a friendship, we share the many interests of our families. Kathryn's three girls and our two children have literally grown up together. Watching them make their own futures through the years has been an all-consuming joy and satisfaction for all of us.

To Carlos and Kathryn I wish the best that life can give them. I shall miss them terribly; and I am grateful to them forever.

exhausted.

The "waiting period," he continued, is the first six full calendar months after the disability beginning date. No payments can be made for these six months; but the application can be, and should be, filed as early in the waiting period as possible.

The time required for making a determination on disability claims varies according to the nature of the illness or injury and the availability of medical evidence. Whitaker stated. In some cases a special examination must be arranged which usually delays the decision.

"Applications that are promptly filed can usually be completed during the waiting period so that the first checks to the disabled worker will arrive when due," Whitaker said.

The Paducah district Social Security office at 112 South Tenth Street is open from 8:45 a. m. to 7:00 p. m. on Thursdays; and from 8:45 a. m. to 5:00 p. m. on other week-days (except on national holidays). Regular visits by Social Security representatives are made to Mayfield, Murray, Fulton, Clinton, Hickman, Benton, and Marion. Appointments will be arranged upon request.

NUNN SUSPENDS—

(Continued From Page One)

—Commission on Human Rights, \$45,000 for general operations.

—Lieutenant governor, \$32,000 for general operations.

—Department of Child Welfare, \$25,000 for Jewel Manor.

—Kentucky Heritage Commission, \$22,500 to purchase property.

—Attorney general, grants of \$20,000 and \$12,000, for special services and general operations.

—Kentucky Arts Commission, \$15,000 for the State Theater's general operations.

—Military Department \$15,000 for general operations of Disabled Ex-servicemen's Board.

—Parks Department, \$10,000 for Shakertown Pleasant Hill operations.

S. P. MOORE & CO.

140 Broadway, South Fulton
Phone 479-1864

—Armstrong Inlaid Linoleum
—Vinyl and Tile
—Downs and McGee Carpeting
—Upholstering, Modern & Antique
—Viking Kitchen Carpeting
—Jim Martin Paints

March of Dimes Reports Rare Case: A Twin Is Spared Her Sister's Fate

Screaming sirens pierced the quiet of a cold winter night three-years ago, waking the Schmidt household and sending Joanne, older of the five-month-old twins, into a screaming session of her own.

But Carol Anne, "the little one," slept through all the noise.

"It was then that we really knew," recalls Mrs. John L. Schmidt of Long Island City, N. Y. "My husband and I had always suspected, but never really admitted to ourselves, that 'the little one' couldn't hear."

The blonde, blue-eyed Schmidt twins were born a minute apart on Columbus Day, 1964, but the difference between them is much more than a mere 60 seconds.

Their mother was stricken with German measles (rubella) early in pregnancy—so early that at the time she did not even know she was pregnant. The rubella virus caused Mrs. Schmidt only temporary discomfort and apparently left Joanne unaffected.

But for the other developing twin, Carol Anne, the result was tragic. She has suffered from near-total hearing loss since birth. Moreover, she has a heart defect and her general physical development has been slower than that of her sister.

What happened to the Schmidt twins is rare, if not unique.

"I have seen some cases where both twins were affected," the physician-in-charge of the March of Dimes-financed Rubella Birth Defects Evaluation Project at New York University Medical Center said in a recent interview, "but this is the first case I have seen in which one twin has been spared."

The physician is Dr. Louis Z. Cooper, assistant professor of pediatrics at the university, who has examined the Schmidt twins and hundreds of other congenital rubella victims as part of the March of Dimes project.

The day a woman gives birth is, to say the least, filled with emotion and expectation. On that October day in 1964, the emotional stress on Eleanor Schmidt was particularly intense.



THESE TWINS are a medical mystery. Joanne Schmidt, right was born healthy, but Carol Anne was born with physical defects caused by German measles (rubella). With them is Dr. Louis Z. Cooper at March of Dimes Rubella Birth Defects Center.

"We had no idea of what to expect. The doctors told us what rubella could do if contracted early in pregnancy. After the girls were born, we were just grateful it wasn't more serious," Mrs. Schmidt said.

She recalled that at birth Joanne was two pounds heavier and two inches longer than Carol Anne. Now the older twin is 12 pounds heavier than her sister.

"The little one," who wears a hearing aid in each ear, has been enrolled for half her young life in an auditory training program. She also attends speech therapy class and sees several specialists regularly.

To help Carol Anne for school, Mrs. Schmidt keeps a special album of photographs from newspapers and magazines. She helped her

daughter develop a vocabulary of 150 words from photos of houses, cars, boats, etc.

"Joanne has been a big help, too," Mrs. Schmidt points out. "The little one" follows her in everything, eating, walking. Of course, she's not as well coordinated as Joanne. You can see that from her knees. They are forever scraped from falls."

Step-by-step the Schmidt family overcomes each new difficulty. They are not alone. The twins were born during one of the most severe rubella epidemics in the history of this country. In New York City alone, there were an estimated 200,000 cases in 1964.

Experimental vaccines to prevent rubella are now being tested, and authorities have expressed hope that an effective vaccine will be available within the next few years.

Condensed Statement of Condition

FULTON BANK

Fulton, Kentucky

at the Close of Business, Saturday, December 30, 1967

RESOURCES

Cash and Due From Banks	\$ 840,043.89
United States Government Securities	1,594,551.53
Municipal Bonds	417,129.85
Loans and Discounts	3,051,245.63
Bank Premises and Parking Lot	228,248.15
Furniture and Fixtures	21,201.99
Other Assets	7,721.56

TOTAL RESOURCES \$ 6,160,142.60

LIABILITIES

Capital Stock	\$ 137,500.00
Surplus	162,500.00
Undivided Profits	285,544.38
Deposits	5,472,285.79
Officers' Checks	52,254.20
Dividend Declared, Not Yet Payable	6,875.00
Reserves	43,183.23

TOTAL LIABILITIES \$ 6,160,142.60

MEMBER FEDERAL DEPOSIT INSURANCE CORPORATION
Accounts Insured Up To \$15,000.00

Week-End Specials Friday And Saturday

COOL BUYS

2500 V STORES BUYING FOR YOU

Texas-Ware Melmac MIXING BOWL



Vegetables, Fruit, Salads, Mixing Batters
3 Qt. Size **68¢**
Reg. 89¢

ALLAN'S IDEAL POTTING SOIL



For All Live House Plants
5 Qt. Size **47¢**
Reg. 69¢

BICYCLE PLAYING CARDS



U.S. Playing Card Angel Back
38¢
Reg. 59¢

JERGEN'S LOTION



WITH DISPENSER **99¢**
\$1.59 1 Pt. Size

INSULATED FOOD JAR



Keeps Food Cold and Fresh For Hours
68¢
Reg. 98¢

AUNT LYDIA'S RUG YARN

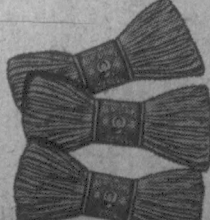

75% Rayon 25% Cotton 70 Yard Skein
Asst. Shades **27¢**
Reg. 39¢

Famous Brand ZIPPERS



ASST. SIZES COLORS 7" TO 24" Values to 49¢ **8¢**

64 COUNT Crayola Crayons



CRAYON SHARPENER **68¢**
Reg. \$1.00

SPECIAL OFFER CARDED BUTTONS



Hi Fashion Asst. Sizes Types, Shapes & Colors Values to 39¢ **11¢**

LUX ELECTRIC ALARM CLOCKS

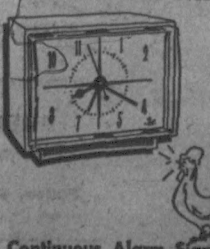

Continuous Alarm Signal Sweeping Second Hand **\$2.87**
Reg. \$5.98

FOIL OVEN LINER



Catches All Drippings & Overflows 18 x 15 x 1/2" **27¢**
Reg. 39¢

A few after Christmas Values

Still Left Through-out Our Store!

BALDRIDGE'S

5-10-25c STORE

2 Valleys Grow Lettuce
EL CENTRE, Calif. — Southern California's Imperial Valley and the Yuma Valley of adjoining Arizona grow almost all the nation's lettuce during the winter.

Dam Forming Lake Nasser
ASWAN, Egypt — Already forming behind the Aswan High Dam—which is to be completed in a year or less—is Lake Nasser, scheduled to be some 300 miles long.

WFUL RADIO
ALWAYS
IN TUNE
WITH YOU

THE NEWS

**SECOND
SECTION**

FULTON, KENTUCKY

THURSDAY, JANUARY 4, 1968

Of interest to Homemakers

Sale

All Fall and Winter
MERCHANDISE

PRICES
REDUCED $\frac{1}{4}$ TO $\frac{1}{2}$

FOR EXAMPLE:

1 Rack Bobby Brooks Skirts, Sweaters

VALUES TO \$15.00

NOW ONLY \$4.98 Each

THE LEADER STORE

434 LAKE STREET FULTON

University To Expand Journalism Offerings

MURRAY, Ky. — President Ralph H. Woods has announced Murray State University will expand its journalism offerings next semester.

Under the new plans, undergraduate students may "major" in journalism and graduate students may receive the master's degree in the area. In the past, only a "minor" has been offered. A master's degree in communications has been available, but only in the speech area.

Dr. L. J. Horton, who returned from Ohio University in September to be director of journalism at Murray State, expects to inaugurate a summer internship plan for journalism students. Selected students will work as salaried staffers 10 or more weeks with newspapers during the summer.

They will enroll the following semester in a seminar class where they will prepare "case studies" of their summer's experience. Academic credit will be given for the class, but not for the summer's work.

Dr. Ray Moffield, assistant to the president and chairman of the communications department at Murray State, will be a part of the teaching staff for journalism next semester. An alumnus

of Murray State, Dr. Moffield has the Ph.D. from Southern Illinois University.

Other members of the journalism faculty include Prof. Louis H. Edmondson, and part-time instructors Joe Tom Erwin and Wayne Norton. Edmondson is the faculty adviser of The Murray State News, campus newspaper. Courses will be added to the journalism curriculum in such areas as public relations, law of the press, magazine article writing, advertising, research, and radio-TV news.

THE JEWEL BOX

Main at Mulberry
Fulton, Ky.

Distinctive Gifts

for all occasions

Diamonds - Watches - Jewelry

TemCo Tractor Parts Company

111 Broadway — South Fulton

NOW OPEN

Tractor and Farm Equipment Parts

Lawn and Garden Tools

Car Tires and Batteries

Numerous other items

Check low prices on all merchandise. Everything is fully guaranteed. I will appreciate your patronage and do my best to serve you efficiently and courteously.

Clifford Ferguson

Our Discount Prices
Save You Big Money

NOT A SALE!
Just Every-Day Low Prices!

NO TRADE-INS NECESSARY

Hide-A-Bed, Naugahyde cover	\$149.95
2-Pc. Living room suite, vinyl cover	\$99.95
3-Pc. Bedroom suite, nice	\$129.95
5-Piece Dinette sets	\$39.95
Cedar Chest with tray & lock	\$39.95
Box Spring and mattress, both for	\$39.95
2 End tables and coffee table (set)	\$19.95
5-Pc. solid maple dinette set	\$129.95
Large selection Bevel-edge mirrors	\$6.95 up
9 x 12 Linoleum rugs	\$3.99
Whirlpool Appliances — RCA-Victor Products	

WHY PAY MORE WHEN YOU CAN BUY THE BEST FOR LESS.
NO MONEY DOWN; UP TO 36 MONTHS TO PAY;
90 DAYS SAME AS CASH.

G&H Discount Furniture

4th and Ky. Aves. Fulton, Ky.

Are Your Savings Earning You A
HIGH RETURN?

THE CITIZENS BANK OF HICKMAN, KY.

IS NOW PAYING A FULL 4 1/2%
ON CERTIFICATES OF DEPOSIT

The Citizens Bank at Hickman now boasts over \$5,000,000.00 in Assets and has rolled out the Red Carpet for you.

Check with The Citizens Bank, Hickman, Kentucky and learn how you can invest your money in a Certificate of Deposit to earn a full 4 1/2%.

A FULL SERVICE BANK OFFERING
COMPLETE BANKING SERVICES

Each Deposit insured to \$15,000.00 by the

F. D. I. C.

Miss Douglas Betrothed To G. T. Germain

FULTON, Ky. — Mr. and Mrs. Clarence Douglas of Water Valley are announcing the engagement and approaching marriage of their eldest daughter, Linda Ruth, to Gordon Thomas Germain, son of Mr. and Mrs. Ivan Thomas Germain of Dakota, Ill.

The bride-elect is a 1965 graduate of Hickman County High School, and is currently enrolled as a junior at Murray State University, where she is majoring in home economics. She serves as secretary in the Home Economics Club and is a member of Kappa Omicron Phi, professional home economics honor society. She is the granddaughter of the late Mr. and Mrs. Thomas Douglas of Crutfield, and Mrs. R. N. DePriest of Camden, Tenn. and the late Mr. DePriest.

The groom-elect is a 1963 graduate of Harrodsburg High School in Harrodsburg, Ky. He is currently a junior at Murray State University, where he is majoring in history and political science. He serves as treasurer of the International Relations Club and is a pledge of Sigma Pi, social fraternity. He is the grandson of Mrs. Arthur VanFleck of Freeport, Ill., and the late Guy Germain and Mrs. U. Glenn Hartman and the late Merle Lawrence Hartman of Brodhead, Wis.

A late January wedding is being planned.



4. Be especially careful with matches and cigarettes. Be sure that butts are completely extinguished before emptying ashtrays into a wastebasket. Never smoke in bed. And use a flashlight — never matches — when looking for things in a closet.

2 PIECE NYLON
Insulated Underwear

\$6.95 suit

Railroad Salvage Co.
Lake St. - Fulton, Ky.

STORAGE SALE

Wonderful space-savers!
Convenient cabinets to fit your storage needs immediately!



UTILITY CABINET

2 Sizes

22 Inch Width \$13.50

30 Inch Width \$21.00

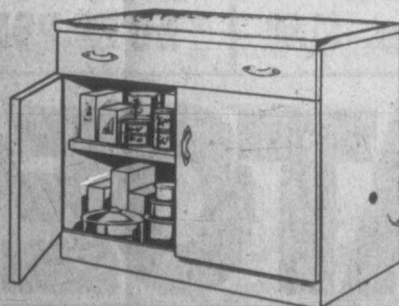

BASE CABINET

24 Inch \$23.50

30 Inch \$24.50

AND FREE DELIVERY
TOO!



CHINA

With Glass Doors

36 Inch Wide \$27.00

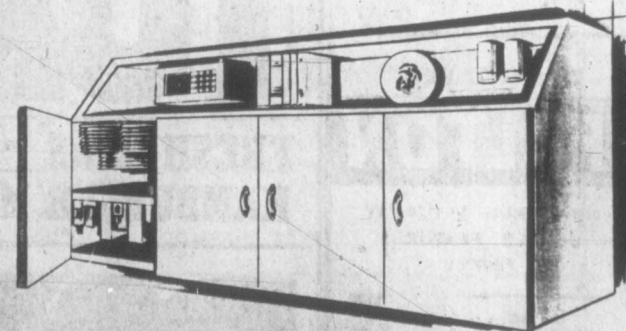

WALL CABINET

24 Inch \$12.50

30 Inch \$14.50

36 Inch \$17.50

WADE Furniture Co.

Phone
472-1501

"TRADE WITH WADE AND SAVE"

114 Lake St.

Fulton, Ky.

Taylor Chevrolet-Buick Is Loaded With USED CARS!

CLASSIFIED

HOUSE TRAILER FOR SALE: 10x50 Richardson, furnished. Located intersection US 51 and Ky. 94, Fulton, Phone 472-1560; call or see after 5:00 p. m.

WE HAVE GOOD BUYERS looking for real estate in this area. If you want to sell property, call or see Casnon Agency, South Fulton, Tennessee; phone 479-2651.

PICKUP TRUCK CAMPER COVERS available at Taylor Chevrolet-Buick, Inc. Dial 472-2486, or come see 'em on Ky 307 just north of the bypass.

FOR SALE: 2-acre farm, seven room brick house with bath, full basement. Four-inch plastic well. On blacktop road, nine miles south-east of Fulton. Mrs. V. C. Simpson, Fulton Route 5. Phone Latham, Tenn., 799-4347.

MAGAZINES—
PAPER - BACK BOOKS—
DAILY & SUNDAY PAPERS
Open 7 Days A Week
7: am to 9: pm
PARK TERRACE
NEWS STAND

USED FURNITURE BARGAINS

26-Foot Deepfreeze, good shape \$75.00
Round oak dining table, 6 chairs \$25.00
Good Motorola TV, works good \$50.00
Old-fashioned kitchen cabinet \$10.00
Odd 2-piece living room suites, \$10 up
Refrigerators, \$15 and up
Linoleum rugs, regular, 79c
yard; vinyl, \$1.10 yard, cushion floor, \$2.25 yard
Come in and browse around; we have lots of bargains not advertised!

WADE'S USED

Furniture Store
Fulton Phone 472-3421

GOOD USED FURNITURE

Breakfast room suites, \$9.95 up
Dining tables \$12.50 up
Studio couches \$21.50 up
2-piece living room suites \$12.50 up
Chiffoniers \$14.50 up
Electric refrigerators \$19.50 up
Rockers, occasional chairs \$4.95 and up
Unfinished new desk and chair \$21.50

EXCHANGE FURNITURE CO.

207 Commercial 472-1533

Dial - 472-1651

FULTON

NOW THRU SATURDAY
DOUBLE FEATURE!
(A-MY)



CO-FEATURE! (NCA)

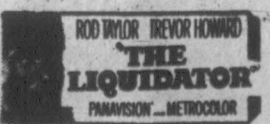

SUNDAY THRU WEDNESDAY
(A-MY)

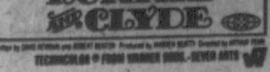

5 lb. bag with \$5.00 or more purchase

SUGAR

Maxwell House, Folgers or Chase & Sanborn

COFFEE

FRYERS

USDA
Grade "A"
LB.

LB. CAN

27c

NECK BONES lb. 19c
HOG MAWS lb. 19c
CUT-UP TRAY PACK lb. 33c
CHIC LEGS - THIGHS lb. 49c
CHIC BACKS - NECKS lb. 10c

PIG FEET lb. 19c
TAILS lb. 19c
CHICKEN BREAST lb. 59c
CHICKEN WINGS lb. 19c
GIZZARDS lb. 39c

CHOPS

Center Cut
LB.

68c

1st. CUT CHOPS lb. 49c
BREAKFAST CHOPS lb. 99c
CUBE STEAKS 10-2-oz. 99c

LOIN CHOPS lb. 89c
REELFOOT FRANKS 12-oz. Pkg. 49c
FAT BACK lb. 19c

BACON

Nu - Kris
LB.

49c

SLICED JOWLS 3 lbs. \$1.00
PORK LIVER lb. 39c

BEEF LIVER lb. 49c
SMOKED HOCKS lb. 39c

TURKEYS

Last Time At These Prices!

TOMS
LB.

31

HEN
Turkeys
LB.

39c

FRESH HENS lb. 39c
HAMBURGER MEAT 3 lbs. \$1.00

HAM PORTION - SHANK lb. 49c
BUTT PORTION lb. 68c

Golden Ripe lb.
BANANAS 10c

POTATOES

U.S. NO. 1 RED

10 LBS.

39c

Prices Good Thursday - Friday - Saturday, January 4-6



JACKPOT this week \$150.00!

Shop and Save at



PIGGLY WIGGLY

★ OF South Fulton ★



Stokely Tomato Sauce 8-oz. can 10c
Ore Ida Potatoes 10c
Heinz Pork & Beans 7-oz. can 10c
Allen Blackeyed Peas 15-oz. can 10c
Del Monte Pineapple juice 46-oz. 29c
Lard pure Elm Hill or Southern Bell 4 lb. 39c
Orange juice Spawcrock Frozen 12-oz. 3 for \$1.
Campbells Soups all varieties 9 for 99c
Golden Crust Flour 25 lb. bag \$1.89
Wesson Oil Family Size 48-oz. 89c
Sunset Gold Potato Chips Reg. 59c Only 49c
Richtex or Jewel shortening 3 Lb. 59c
Edon Tissue 4 roll package 29c
Swift Corned Beef 12-oz. can 59c
Swift Roast Beef 12-oz. can 59c
Planters Peanut Butter 18-oz. 49c
Blue Plate grape jelly 18-oz. 29c

Halloway House Stuffed Peppers
- Salisbury Steaks - Baked Potatoes
BUY ONE GET ONE FREE

Inspection Of All Bridges In State Major Undertaking

By WILLIAM BRADFORD FRANKFORT, Ky.
With 6,500 state-maintained bridges in Kentucky, the recent order to re-inspect each structure constitutes a major undertaking by the state Highway Department.
Gov. Louie B. Nunn ordered the new inspection campaign last week after a bridge at Pleasant Point, W. Va., plunged into the Ohio River, claiming at least 35 lives.
Actually the order will result in the second inspection within a year for each span, since the Highway Department for more than a decade has been inspect-

ing each of its bridges annually. Special inspections also are required immediately after a major flood.
Except for the 17 bridges spanning the Ohio River, maintenance engineers and bridge repair crews assigned to each of the department's 12 district offices carry out the inspections for their areas.
T. J. Hopgood, head of the department's Maintenance Division, said the department tries to keep at least one man in each district office who is especially trained in bridge inspection.
Reports from these inspec-

tions are beginning to come in, he said, adding that so far all have been routine. He estimated the job would be completed within two months.
Bridge engineers from the department's central office here inspect those spans across the Ohio River for which Kentucky has sole or major responsibility. Where the responsibility is shared equally between Kentucky and another state, joint teams do the job annually.
Highway Commissioner William Hazelrigg noted that Kentucky probably has more bridges than any other state since its 14,000 miles of navigable water exceed that of any other state except Alaska.
In addition to the 6,500 state bridges, there are 6,000 vehicular spans maintained locally.
Hopgood estimated that "maybe one out of every 100" normal inspections result in re-

pair work that is nonroutine "but still not necessarily major."
Routine annual inspections include a complete check of the superstructure, bridge floor, hand rails and substructure (piers and abutments). The channel itself also is checked to

make sure there is not driftwood lodged against the piers. Weight limitations on sub-standard bridges should be posted but many such signs have been removed illegally, Hazelrigg noted. Part of the current campaign will be to make sure all necessary signs are in place.

Fulton, Ky.

Thursday, January 4, 1968

Page 3

Raisins Date To 1000 B.C.
JERUSALEM — Raisin production originated in Southern

Europe and Western Asia and dates back to at least 1000 B.C. when the Israelites paid part of their taxes to King David

POULAN
"PREFERRED BY PROFESSIONALS"



STARTING AT
\$129.95
F.O.B. DIST.

JONES AUTO PARTS
EAST STATE LINE & COMMERCIAL — 472-2510
TWIN CITY AUTO PARTS
BROADWAY, SOUTH FULTON — 479-2530
HICKMAN AUTO PARTS
CATLETT STREET — 234-2822

Convicts Get Raise

CALCUTTA, India — Convicts undergoing imprisonment in eastern India's West Bengal State will soon earn more money. The United Front government, which came to power here after defeating the Congress Party, has decided to increase the present wage of 37 paise (about six U.S. cents) per day.

Parker Opens Animal Clinic

Dr. Frank Parker, a native of Hickman, has opened the Union City Animal Clinic in the building formerly occupied by the John L. David Co.



DR. FRANK PARKER
at 111 South Division St.
A graduate of Auburn University School of veterinary Medicine in June, Dr. Parker said he will limit his practice here to small animals.
The new veterinarian was born in Hickman, son of Mr. and Mrs. Frank Parker. He was graduated from the old Western High School there in 1956 and attended Murray State University for three years. After serving in the armed services in Germany he entered Auburn in 1963.
Prior to coming to Union City he interned both at Mayfield and Dyersburg.
Dr. Parker, 29, is married to the former Miss Jane Kemp of Hickman. They have a daughter, Allison, 20 months.

COL. RUBERT AINLEY Says!
I now have my office in my home and am licensed and Bonded under the New Tenn. Auctioneering Commission ACTS: 1967

I am a member of the State and National Auctioneers Association, am a graduate of the World's Largest Auctioneering School.

I am qualified to do all types of Auction Sales.

If you are planning an auction sale of any kind, See or Contact me at Route One, Dukedom, Tenn., 38226. Phs. Palmersville (901) 822-3833 or 822-3836. Day or Nite.

MALE OR FEMALE OVER 40

We have a place for you. You will have daily earnings plus monthly renewal commissions and bonus.

We pay a monthly salary for 3 months to get you started. You must be neat and have a car and the desire for better than the average.

If you will follow instructions and work 5 days weekly, your earnings will exceed \$8000 per year.

Fringe benefits include free insurance that covers all pre-existing conditions.

Send resume to Employment Mgr., P. O. Box 5637, Louisville, Ky. 40205

FRIDAY NIGHT FISH FRY!

5 to 12 p. m.
All you can eat \$1.25
Children 75c

DERBY RESTAURANT
Fulton, Ky.

Fresh Caught Fish
Hush Puppies, Slaw
Tarter Sauce,
French Fries

WALL STREET COMES TO UNION CITY

WITH ELECTRONIC SPEED

FOR LATEST PRICES OF
YOUR FAVORITES ON THE

* NEW YORK STOCK EXCHANGE

* AMERICAN STOCK EXCHANGE

* CHICAGO BOARD OF TRADE

* CHICAGO MERCANTILE EXCHANGE

CALL COLLECT

UNION CITY 885-0370

JOHN R. REED
EDWARD D. JONES & CO.
EST. 1871

Member New York Stock Exchange
NAILLING BLDG. — UNION CITY.

Sale! Mens, Womens
All - Weather
COATS
With Zip-Out Lining!
REG. \$29.95
\$14.95
THE LEADER STORE
434 Lake St. Fulton

P. N. HIRSCH & CO.
January WHITE SALE
Featuring Wonderful Colors! Wonderful Values!

stock your linen closet...
dress up your home...
buy for gifts...
SAVE!!!

Lady Margaret
SMOOTH COTTON PERCALE
Our own plus-value brand in fine combed cotton percale, lighter in weight but stronger! Snowy white or solid colors.

WHITE SALE SAVINGS	WHITE	COLORS
72 x 108 or Twin Fitted.....	1.95	2.60
81 x 108 or Full Fitted.....	2.15	2.80
Pillow Cases, pair.....	1.10	1.30

Always your thrift-wise buy
BONNIE
SHEETS and CASES
Stock up! Save on our fine cotton muslin, closely woven, extra durable, fully guaranteed. Twin or full sizes, flat or fitted, white and colors.

WHITE	COLORS
81 x 99 or 72 x 108 Flat... Twin Fitted Bottom	72 x 108 or Twin Fitted
160	215
81 x 108 or Full Fitted Bottom	81 x 108 or Full Fitted
180	235
CASES, pr. 85c	CASES, pr. 110

SAVE TODAY ON TERRY
Towels
\$1
IF PERFECT **\$2**
Slight irregulars of thick, thirsty cotton Terry towels. Large size in most popular styles, most wanted colors. Stock up now at this low, low white sale price.
SOLIDS • JACQUARDS • NOVELTIES

QUILTED MATTRESS PAD & COVER
Estron® acetate filled. Seamless, reversible, washable, quick drying. Elastic bound. Unconditional guarantee by Fruit of the Loom.
4.00 TWIN.....**3.66**
5.00 FULL.....**4.66**

ZIP PLASTIC MATTRESS COVERS
100% Vinyl. Seams electrically sealed. Extra long, all-metal zipper. Will not crack or peel. Full and twin sizes.
COMPARE AT \$1.49

STAMPED PILLOW CASES
Type 128 bleached tubing, already hemstitched and stamped with beautiful patterns for you to embroider. Choose from a selection of distinctive patterns.
2\$1 FOR REG. 69c
READY TO EMBROIDER

BLANKETS
REG. \$3 WASHABLE
68% Rayon, 12% acrylic with 4" nylon binding. Decorator colors. 72" x 90".
2\$5 For

LATEX FOAM RUBBER BED PILLOWS
2\$5 For
Sleep in comfort all year long with these soft and plump non-allergenic, 100% Foam Latex bed pillows. In standard sizes. White Sale Value!
COMPARE AT \$3.50

THERMAL by MORGAN-JONES "INSULAIRE"
Warmer in winter... cooler in summer. 100% cotton thermal blankets with 6-inch Nylon binding. Large size fits twin or double bed. Large selection of decorator colors.
SLIGHT IRREGS. IF PERFECT **\$7** ea.

2\$7 FOR
Comfort—without weight

BIGGEST VALUES! EASY TERMS! BEST SELECTIONS ALWAYS!
P. N. HIRSCH & CO.
8:30 - 6 Mon-THUR
8:30 - 8 Fri-Sat.

Grade "A" WHOLE
FRYERS LB.

27^c

KREY MELLO SLICED
BACON Lb.

49^c

US CHOICE RIB STEAK lb. 89c	FRESH LEAN MEATY PORK RIBS lb. 49c	US CHOICE PORTERHOUSE STEAKS lb. \$1.09	US CHOICE ROUND Steak lb. 79c
US CHOICE SIRLOIN TIP ROAST lb. 89c	US CHOICE RUMP ROAST lb. 89c	— QUALITY STAMPS — 50 F-R-E-E	— FROZEN 2-oz. — 10 for
REELFOOT FRANKS 12-oz. Pkg. 45c	MINUTE STEAKS lb. \$1.09	WITH THE PURCHASE 3 Lb. or MORE Grade A GROUND BEEF	BEEF PATTIES VEAL PATTIES PORK PATTIES CHUCK WAGON \$1.00

SAUSAGE REELFOOT CORN VALLEY PORK 2 lbs.

69^c

BOLOGNA REELFOOT (ALL MEAT) Lb.

55^c

U.S. CHOICE CORN FED HAND PICKED
SIRLOIN STEAK Lb.

89^c

U.S. CHOICE CORN FED HAND PICKED SPECIAL
T-BONE STEAK LB

99^c

50 F-R-E-E
QUALITY STAMPS
with the purchase
WONDER POTATO
TWIN PACK CHIPS

LIMIT ONE PLEASE
SUGAR

5 LB. BAG **39^c**

50 F-R-E-E
QUALITY STAMPS
with the purchase
6 CANS 16-oz. NEWPORT EARLY
ALASKA SWEET PEAS

CLEARFIELD CHEESE SPREAD 2 lb. box 79c	LITTLE STICK ANDY OLEO 5 lbs. \$1.00	REELFOOT LARD 4 lb. crt. 59c	KREY 300 Size 14½-oz. CHILI with \$1.00 BEANS 3 for
MOR 12-oz. CAN LUNCHEON MEAT 49c	VAN CAMP BEEF (big) 55c STEW (24-oz. can)	2½ Lb. JAR PEANUT BUTTER 89c	HOT VAN CAMP 300 Size Can 15½-oz. 89c TAMALES 3 for

50 F-R-E-E
QUALITY STAMPS
with the purchase
1/2 Lb. Box EWJ'S TEA

NABISCO - PREMIUM
CRACKERS

Limit 2 Please
19^c

25 F-R-E-E
QUALITY STAMPS
with the purchase
3 Lb. Bag YELLOW ONIONS

NEW PORT 303 SIZE CANS	HEALTH & BEAUTY AID DISCOUNTS	Stokely's Big 46-oz. CAN
EARLY JUNE PEAS 2 for 29c	14-oz. Bottle (Reg. \$1.15) 84c LISTERINE	ORANGE 89c
SWEET PICKLES 49c	10-oz. Bottle (Reg. \$1.09) 79c JERGENS LOTION	DRINK 3 for
R-WAY QUART JAR	FAMILY SIZE 67c	RADIANCE ROSE 49c
	CREST (Reg. 95c)	FLOUR 5 Lbs.
	100 TABLET 79c	
	BAYER (Reg. 98c)	

50 F-R-E-E
QUALITY STAMPS
with the purchase
4-LOAVES 20-OZ. SUPER VALUE BREAD

EGGS Grade A Large DOZEN

39^c

25 F-R-E-E
QUALITY STAMPS
with the purchase
OUR OWN DELICIOUS HOMEMADE PIES

TURNIPS HOME GROWN LB.

7½^c

POTATOES Good Northern RED LBS.

10 **39^c**

TANGERINES FLORIDA SWEET AND JUICY 4 Doz.

\$1.00

GRAPEFRUIT us Not Florida 5 Lb. Bag

49^c

LUZIANNE 6-oz. JAR INSTANT COFFEE 69c	SWANS DOWN ASSORTED FLAVORS CAKE MIXES 4 Boxes \$1.00	SOFT-Q-BRAND 60 Count Assorti. Colors NAPKINS Each 10c	Wash. St. Ex-Fancy Red Delicious or Winesap APPLES lb. 23c
KEATHLEY 12 TO BOX WRAPPED PECAN PIES Box 99c	22-oz. JAR PURE SORGHUM Ea. 69c	12 TO PACKAGE SPONGES 12 For 79c	3 LB. CAN RICHTEX SHORTNING 59c

Why Has E. W. James & Sons Grown To Be
No. 1 In South Fulton In Such A Short Time?
Because You Get Every Day Low Prices, Top
Quality Meats & Quality Stamps. May We
Say THANK YOU For Your Business.

SOUTH FULTON, TENNESSEE
EW. JAMES AND SONS
SUPER MARKET

Our Ad Runs For 7 BIG DAYS
DOUBLE QUANTITY STAMPS
ON WEDNESDAY