

4-10-1954

The Ledger and Times, April 10, 1954

The Ledger and Times

Follow this and additional works at: <https://digitalcommons.murraystate.edu/tlt>

Recommended Citation

The Ledger and Times, "The Ledger and Times, April 10, 1954" (1954). *The Ledger & Times*. 1829.
<https://digitalcommons.murraystate.edu/tlt/1829>

This Newspaper is brought to you for free and open access by the Newspapers at Murray State's Digital Commons. It has been accepted for inclusion in The Ledger & Times by an authorized administrator of Murray State's Digital Commons. For more information, please contact msu.digitalcommons@murraystate.edu.

THE LEDGER & TIMES

PUBLISHED BY LEDGER & TIMES PUBLISHING COMPANY, Inc.
Consolidation of the Murray Ledger, The Calloway Times, and The
Times-Herald October 20, 1923, and the West Kentuckian, January
1, 1942.

JAMES C. WILLIAMS, PUBLISHER

Entered at the Post Office, Murray, Kentucky, for transmission as
Second Class Matter

THE KENTUCKY PRESS ASSOCIATION
NATIONAL REPRESENTATIVES: WALLACE WITMER CO. 1362
Monroe, Memphis, Tenn. 220 Park Ave., New York; 397 N. Michigan
Ave., Chicago; 80 Bolyton St., Boston.

We reserve the right to reject any Advertising Letters to the Editor,
or Public Voice items which in our opinion are not for the best interest
of our readers.

SUBSCRIPTION RATES: By Carrier in Murray, per week 15¢, per
month 55¢. In Calloway and adjoining counties, per year, \$3.50; else
where, \$5.50.

SATURDAY, APRIL 10, 1954

Five Years Ago Today

Ledger & Times File
April 10, 1949

Gary "Bubbe" Herndon, son of Mr. and Mrs. Orville
Herndon, object of city wide search, shows up unhurt after
spending the night in a car.

La. Thomas R. Sammons, son of Mr. and Mrs. J. T.
Sammons, will leave the United States on April 28 for
England. He has been stationed at Roswell Army Air
Base, Roswell, N. M.

San Marino, Calif.—(UP)—An autopsy will be per-
formed on the body of little Kathy Fiscus recovered last
night who fell in a well on Friday which will undoubtedly
show that she drowned a few hours after her fall.

Mr. and Mrs. Jean Lowe Ryan will arrive Wednesday
from Bloomington, Ind., to visit his parents, Mr. and Mrs.
John Ryan.

Louisville—(UP)—A 29 year old Louisville woman,
Mrs. Mildred Powers, remains in a critical condition to-
day after 16 hatchet wounds in her head.

An audience of over two hundred saw the dress revue
of the Homemakers Clubs Friday afternoon in the little
auditorium of Murray State College.

FRIDAY'S Exhibition Baseball Results

By UNITED PRESS

Brooklyn, N. Y. R H E
New York A 000 020 000-2 7 2
Brooklyn 105 200 000-8 8 1
Winning pitcher—Erskine.
Losing pitcher—Reynolds.

Columbus, Ohio
Cincinnati 320 000 000-5 8 1
Detroit 450 010 000-10 19 1
Winning pitcher—Gray.
Losing pitcher—Nuxhall.

Milwaukee, Wisconsin
Boston 000 000 001-1 7 3
Milwaukee 010 100 100-3 8 1
Losing pitcher—Henry.

Louisville, Kentucky
New York N 000 000 000-0 9 0
Cleveland 000 000 001-1 6 0
Winning pitcher—Garcia.
Losing pitcher—Jansen.

Washington, D.C.
Tie, 10 innings, cold weather.
Phila. N 001 000 010-0-2 8 2
Wash. A 010 000 010-0-2 9 1

Charlotte, N.C. Carolina
Pittsburgh 001 023 420-13 15 2
Phila. A 000 300 010-4 6 1
Winning pitcher—Friend.
Losing pitcher—Trice.

Memphis, Tennessee
Chicago N 003 000 201-6 7 1
Chicago A 000 000 023-5 8 4
Winning pitcher—Minnor.
Losing pitcher—Harshman.

Beauty for a Year



MADY JOST, 22, philosophy student at the Sorbonne in Paris, flashes a gladsome smile after being crowned "Beauty Queen of France" at the Moulin Rouge. She was picked for a year by the Festival Committee of France. (International)

DOPE CHEST

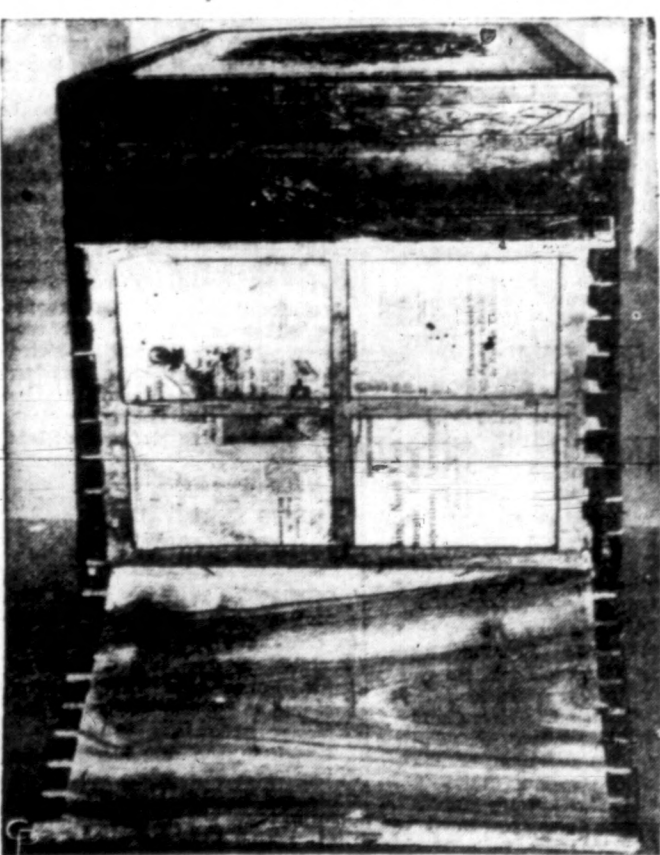

YOU'RE LOOKING at the open false end of a camphorwood chest in which part of "millions of dollars" worth of heroin from Communist China was seized in San Francisco. Eight persons are under arrest. (International)



THE BASS ARE BITING

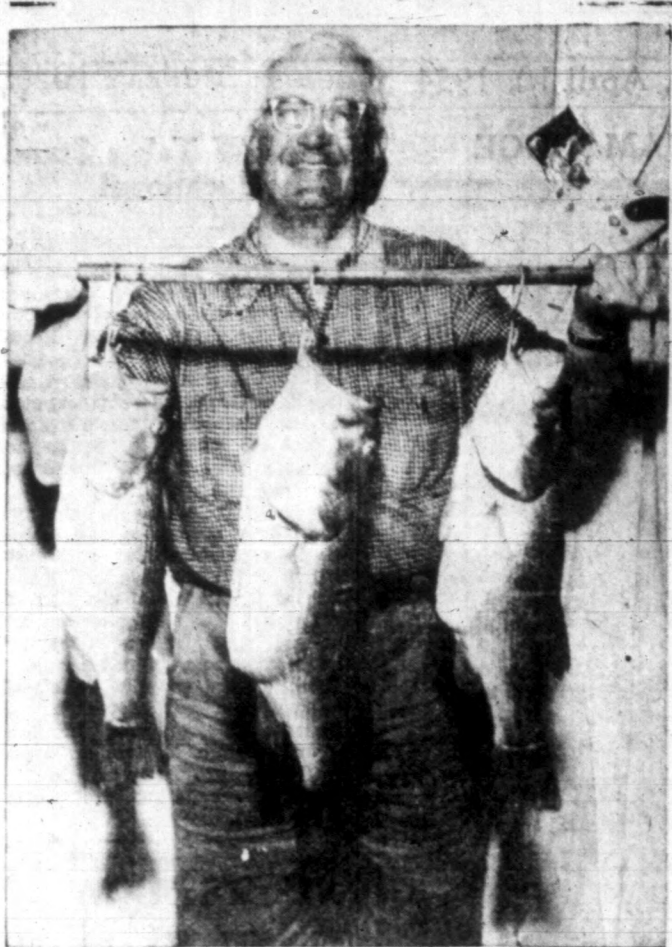

Herman Cravens of Paris, Tennessee exhibits one of the nice catches reported this year. The Kentucky Lake beauties are big mouth bass. The one in the middle weighs six pound and nine ounces.

TODAY'S SPORTS PARADE

NEW YORK, Apr. 10, AP—Baseball experts figure the Brooklyn Dodgers a much more solid favorite than the New York Yankees in the approaching pennant races on the theory that the American League will be a tighter scramble than the National League.

Their reasoning is that either Cleveland or the White Sox has the equipment to best the Yankees with just a fair share of luck while the Braves or Cardinals would require a major miracle to turn the trick against Brooklyn.

Native Dancer, training well for his turn to the turf, is going to have a tougher time winning the handicap championship than did Tom Fool last year. Tom Fool was regarded as extremely good but not "great" at the start of his 1953 campaign. Thus he wasn't burdened by back-breaking loads as he won the Metropolitan and Suburban handicaps, first two legs of the handicap crown.

Tom Fool raced 136 pounds—26 pounds more than the second place horse—as he won the third leg, the Brooklyn Handicap. But it was an easier weight-for-age chore as he topped the Wilson and Whitney stakes. These two races now have been changed to handicap events, so the Dancer will find tougher going to match Tom Fool's victories. If his weight assignments are too rugged, he may be shipped to England to race.

President Eisenhower can look forward to a tight ball game when the Yankees open against the Senators on Tuesday. When President William Howard Taft inaugurated the presidential custom of tossing out the first ball in 1919 he saw Walter Johnson pitch a 3-0 one-hitter. President Roosevelt saw two gold ones. Letty Grove's two-hitter in 1940 and a 3-0 Yankee win in 1941 as young shortstop named Phil Rizzuto played his first game for the New Yorkers.

You've probably heard of a lot of horses named after people but how about a person named after a horse? That's Mary Jane Gilman, named by her father after a filly with which he won the

FREE CIRCULAR ON GROWING TOMATOES

With attention to good practice, producing 10 pounds of tomatoes per plant or a bushel from six plants is not unreasonable, says a new circular on growing tomatoes published by the University of Kentucky College of Agriculture and Home Economics. The yield an acre should be 300 bushels or 15 tons if all goes well.

The publication, which is free for the asking deals with tomato varieties, growing plants, soil management, setting plants, cultivation, irrigation and mulching, pruning and staking, diseases, insects and blossom dropping. Ask for a copy of Circular 318, "Growing Tomatoes in Kentucky" at the county extension office or write to the college at Lexington.

Michigan State's football, team, co-champ of the Big Ten and Rose Bowl victor, starts a rather gloomy spring practice Monday. The Spartans will gather minus 13 lettermen—including seven starters—and with four coaches missing. Head Coach Biggie Munn moved up to athletic director, backfield coach Steve Sebo went to Penn and took along assistant DeWayne King, and end coach Earle Edwards moved to North Carolina State. A lot of beaten opponents are licking their chops.

Race horses probably think people are crazy the way they whoop and holler at the equine parks but here's added evidence. Last year in New York alone uncashed winning tickets amounted to more than \$100,000. This happens when the bettors lose tickets, throw 'em away before the official sign is posted, carry them home to be cashed later or keep 'em as souvenirs. On Kentucky Derby Day of 1951, for instance, a gent cashed a show ticket on the 1923 derby without interest!

3 Teeth, \$77,400



ALL SHE WANTS for loss of her three front teeth is \$77,400 damages, says lovely singer Jana Cozette Ekelund, shown looking at a paper held by her attorney in Redwood City, Calif., court. She claims she lost them when two College of the Pacific classmates, Mrs. Joanne Reddy, 20, and Miss Gwen Beason, 20, poured ice-water on her while she was asleep and startled her into falling. Jana claims store chop-
pers are a detriment to her TV career. (International)

Sunday's Church Services

Murray Church of Christ
7th & Poplar Phone 391
William D. Medearis, Minister
Sunday: Bible Study begins 9:40
Regular Program: 10:40 a.m. and 7:30 p.m.
Subjects: a.m. "The God of Grace";
p.m. "Comfort and Contentment".
Tuesday: Women's Bible Class at
church, 2 p.m.
Spiritual Guidance radio, daily
Monday through Friday 12:30-
12:45.

College Presbyterian Church
1601 Main street
Rev. Orval Austin, Minister
Church School 9:45
Morning Worship 10:30
P.Y.F. 4:30
Westminster Fellowship 6:30
Wed. Prayer Service 7:30 p.m.
Visitors Welcome

Chestnut Street Tabernacle
Rev. William McKinney, Pastor.
Phone 1029-R
Sunday School 10 a.m.
Morning Worship 11 a.m.
Saturday P. Y. P. A. 7:45 p.m.

The First Christian Church
111 N. Fifth St.
Harrywood Gray, Pastor
Church School 9:30 a.m.
Morning Worship 10:30 a.m.
Chi Rho Fellowship 4:30 p.m.
Christian Youth Fellowship 6 p.m.
Evening Service 7:30 p.m.

The First Methodist Church
Fifth and Maple St.
Paul T. Lyles, Pastor
Sunday School 9:45
Morning Worship 10:30 a.m.
Subject: "A Day As A Thousand Years".
Wesley Foundation Vespers 6:30
Evening Worship 7:30 p.m.
Subject: "The Life of Christ: Burial".

The First Baptist Church
S. Fourth St.
Dr. H. C. Chiles, Pastor
Church School 9:30
Morning Worship 10:30 a.m.
Rev. George Ed. Clark, guest
speaker.
Training Union 6:45
Evening Worship 7:30
Rev. George Ed. Clark, Guest
speaker.

Memorial Baptist Church
Main Street at 7th
S. E. Byler, Pastor
Sunday School 9:30 a.m.
Morning Worship 10:30 a.m.
Baptist Training Union 6:15 p.m.
Evangelistic Hour 7:45 p.m.
Tuesday 3:00 p.m.
H. L. Hardy Jr. chapter of R. A. A.
meets at 1302 Poplar St.
Wednesday 3:00 p.m.
Sunbeam Band meets at church.
Teachers & officers meeting 7:00
G. A.'s meeting at the church 5:00
p.m.
Prayer, Praise and Fellowship
Service Wed. 7:30 p.m.

Elm Grove Baptist Church
Rev. Leonard Cole, Pastor
Sunday School 10 a.m.
Morning Worship 11 a.m.
Baptist Training Union 6 p.m.
Prayer and Bible Study Wednes-
day 7:00 p.m.
Women's Missionary Service First
Wednesday each month 7:00 p.m.
Sunbeam Band, Girl's Auxiliary
and Royal Ambassadors meet

Kirksey Baptist Church
Half-Mile West of Kirksey
at 7:00 p.m.
at church each Fourth Sunday
Otis Jones, Pastor
Sunday School 10:00 a.m.
Morning Worship 11:00 a.m.
Evening Worship 7:00 p.m.
Preaching each First and Third
Sunday.

The Church of God of Prophecy
South 8th and Story Ave.
Just one block south of Sycamore
Street.
Lola Harper Jr., Pastor
Sunday School 10:00 a.m.
Morning Worship 11:00 a.m.
Evening Worship 7:45 p.m.
Wed. Evening Worship 7:45 p.m.
We welcome everyone

College Church of Christ
104 N. 15th Street
Ernest Cleveland, Jr., Minister
Sunday Bible Study 9:45
Morning Worship 10:40
Evening Worship 7:00
Monday College Class 12:30 p.m.
Wednesday Service 7:00 p.m.

Oak Grove Baptist Church
3 miles West of Hazel
L. G. Novell, Pastor
Sunday School 10:00 a.m.
Morning Worship 11:00 a.m.
Evening Worship 7:30 p.m.
Prayer Service 7:30 p.m.
Evening Worship 8:00 p.m.

Sinking Springs Baptist Church
Raioh McConnell, Pastor
Sunday School 10:00
Morning Worship 11:00
Baptist Training Union 7:00
Evening Worship 8 p.m.
Prayer Meeting Wed. at 7:30 p.m.

Locust Grove Holiness Church
Kirksey, Kentucky
Rev. E. T. Cox, Pastor
Sunday School 10:00 a.m.
Morning Worship 11:00 a.m.
Prayer Service every 2nd and 4th Sun-

Sunday's Church Services

day
Sunday School every Sunday
Scott's Grove Baptist Church
North Highway
T. G. Shelton, Pastor
Sunday School 10:30 a.m.
Morning Worship 11:00 a.m.
Evening Worship 7:30 p.m.
Wednesday Evening Prayer Ser-
vice 7:00 p.m.

South Pleasant Grove Methodist
Church
3 Miles West of Hazel
H. P. Blankenship, Pastor
Church School 10 a.m.
Morning Worship 11 a.m.
MYF 6:15 p.m.
Evening Worship 7:00 p.m.
Prayer Meeting and Bible Study
Wednesday 7:00 p.m.

St. Leo's Catholic Church
North 12th Street
Mass each Sunday at 8:30 a.m. and
9:30 a.m.
Lenten devotions each Thursday
at 7:30 p.m.

Seventh Day Adventist
"Church in the Wildwood"
Fifteenth and Sycamore
V. A. Chilson, Pastor
Sabbath School, Saturday 9:30 a.m.
Morning Worship Saturday 11:30
Tuesday Prayer Service 7:30 p.m.
Visitors Welcome

North Pleasant Grove Cumberland

Presbyterian Church
"The Friendly Church"
Rev. Earl Phelps, Pastor
Services Every Sunday
Morning Worship 11:00 a.m.
Evening Worship 7:00 p.m.
We Welcome Everyone

Poplar Spring Baptist Church
Jack Jones Pastor
Sunday School 10:00
Morning Worship 11:00
Evening Worship 7:00

Kingdom Hall of
Jehovah's Witnesses
100 N. 18th St.
Sunday Services 2 p.m.
Tues. 7 p.m.-8 p.m. Book Study
Fri. 7 p.m.-8 p.m. Service
Meeting
Fri. 8 p.m.-9 p.m. Ministry Study
Sun. 3 p.m. Watchtower Study
All Good Will Invited
No Collections

Investors
MUTUAL, Inc.
Notice of 54th Consecutive Dividend.
The Board of Directors of Investors
Mutual has declared a quarterly divi-
dend of fifteen and one-half cents per
share payable on April 21, 1954, to
shareholders of record as of March 31,
1954.
H. E. Bradford, President
Wayne Morgan
214 Fuller, Mayfield, Ky.

SCOTT DRUG

Will Be Open This Sunday

for your Drug, Prescription and Sundry Needs.

WE WILL BE CLOSED from

11:00 A.M. to 1:00 P.M. for Church Hour

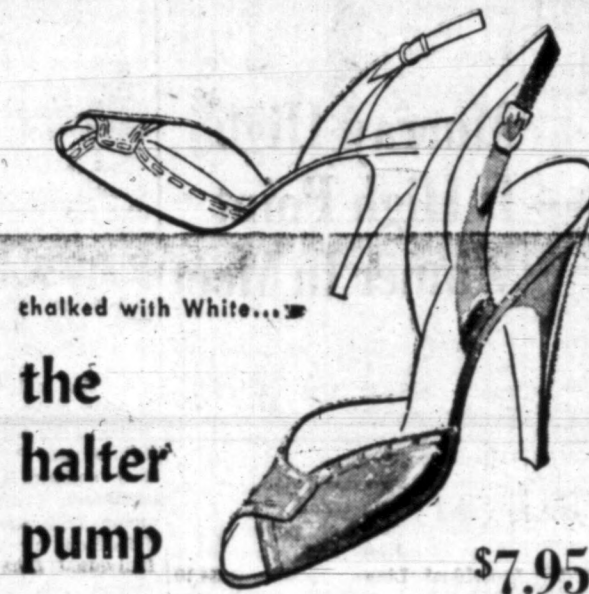

talked with White...
the
halter
pump
\$7.95

Connie has it for only
Spring '54's most flattering pump... bare front, side and
back. With the halter strap (wide-lined and specially cut)
that cups itself to your heel and clings, comfortably, thru'
any walking or dancing move. In NAVY or RED leather,
BLACK patent. As seen in Charm

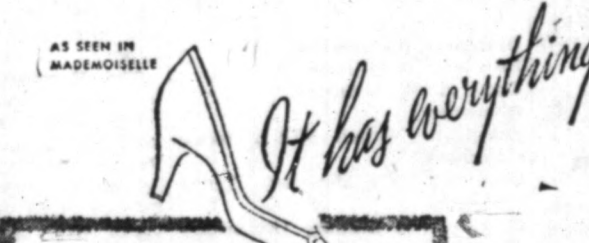

THE THINNER MID HEEL!
THE WHITE ACCENT!
THE NEW COLORS!

rich Aniline Calf in
• Avocado Green
• Polished Pine
• Navy Blue
• Moonstone Grey
also in
• Black Patent

\$10.95

Jacqueline
You have the confidence of being dressed up, and
indisputably smart... while you're comfortably at ease
in our glove-y soft-toe oxford. See our collection of
"little-heel" styles... your newest Spring fun in shoes!

LITTLETON'S

roll county cooperative as-
on is considering establish-
grain crushing and feed
mill.
al hundred acres of straw-
will be grown in Laurel
for a processing plant at

Investors
MUTUAL, Inc.
ice of 54th Consecutive Dividend.
Board of Directors of Investors
has declared a quarterly divi-
of fifteen and one-half cents per
share payable on April 21, 1954, to
holders of record as of March 31,
1954.
H. K. Smith, President

Wayne Morgan
Fuller, Mayfield, Ky.
RU
is Sunday
and Sundry Needs.
SED from
for Church Hour

and Sundry Needs.
SED from
for Church Hour

and Sundry Needs.
SED from
for Church Hour

and Sundry Needs.
SED from
for Church Hour

and Sundry Needs.
SED from
for Church Hour

and Sundry Needs.
SED from
for Church Hour

and Sundry Needs.
SED from
for Church Hour

and Sundry Needs.
SED from
for Church Hour

and Sundry Needs.
SED from
for Church Hour

and Sundry Needs.
SED from
for Church Hour

and Sundry Needs.
SED from
for Church Hour

and Sundry Needs.
SED from
for Church Hour

and Sundry Needs.
SED from
for Church Hour

and Sundry Needs.
SED from
for Church Hour

and Sundry Needs.
SED from
for Church Hour

SATURDAY, APRIL 10, 1954

Proper Use Of Fertilizer Can Increase Yields Of Crops, Hay, And Livestock

Kentucky farmers can boost their profits — maintain, even increase, their income — in spite of lower prices for their products by applying fertilizer as recommended by the University of Kentucky's College of Agriculture and Home Economics.

The reason, The National Fertilizer Association points out, is that when fertilizer is used prop-

er the most favorable conditions. Not only is adequate use of fertilizer important in obtaining large production in times of national emergency, but it is equally important now when economic conditions are somewhat unfavorable for farming and it is necessary to keep production costs low and to produce efficiently and cheaply.

For most profitable yields, Ken-

tucky farmers should use on the average much more fertilizer than at present on every important crop — particularly on hay and pasture. Using experimental plots and the experience of farmers in all parts of the State, the University has figured out how much av-

erage yields of hay, pasture and field crops could be increased if all farmers used fertilizer properly and what this would mean in additional profit per acre. This is shown in comparison with present average yields and fertilization practices in charts furnished by The National Fertilizer Association.

Even on tobacco, the most heavily fertilized crop grown in the State, the amount of fertilizer used on the average should be more than doubled in order to get the most profit per acre of tobacco produced. Doubling the amount of fertilizer used on tobacco in Kentucky would raise the average yield by one-third, and increase the average return per acre by nearly \$100 after the extra fertilizer has been paid for.

Kentucky pastures would pro-

duce twice as much beef per acre if fertilized as recommended by the University, and hay production per acre would be nearly doubled on the average.

Farmers would make an average of nearly \$30 per acre more from their corn, nearly \$100 more from wheat, and correspondingly higher profits on the average from every important field crop grown in the State.

Farmers planning to sow soybeans this spring are warned by the University of Kentucky College of Agriculture and Home Economics to watch for poor seed. Drought the past season caused low germinating soybean seed, it is said.

While Kentucky requires 30 per cent or better germination for certified soybean seed, many lots have been found to be as low as 50 per cent, and in some instances down to 20 per cent. Planting such seed could be disastrous, it is pointed out.

As the soybean acreage will be increased this year, "the demand for seed will be stronger than usual. Kentucky growers are urged to buy seed early. Get certified seed whenever possible and be assured that it will grow, says the college's statement.

Mr. and Mrs. Lassiter Hill were Sunday afternoon callers of Mr. and Mrs. J. T. Taylor and son, Mr. and Mrs. George Shoemaker and family.

Mr. and Mrs. Lassiter Hill were Sunday afternoon callers of Mr. and Mrs. J. T. Taylor and son, Mr. and Mrs. George Shoemaker and family.

Mr. and Mrs. Lassiter Hill were Sunday afternoon callers of Mr. and Mrs. J. T. Taylor and son, Mr. and Mrs. George Shoemaker and family.

Mr. and Mrs. Lassiter Hill were Sunday afternoon callers of Mr. and Mrs. J. T. Taylor and son, Mr. and Mrs. George Shoemaker and family.

Mr. and Mrs. Lassiter Hill were Sunday afternoon callers of Mr. and Mrs. J. T. Taylor and son, Mr. and Mrs. George Shoemaker and family.

Mr. and Mrs. Lassiter Hill were Sunday afternoon callers of Mr. and Mrs. J. T. Taylor and son, Mr. and Mrs. George Shoemaker and family.

Mr. and Mrs. Lassiter Hill were Sunday afternoon callers of Mr. and Mrs. J. T. Taylor and son, Mr. and Mrs. George Shoemaker and family.

Mr. and Mrs. Lassiter Hill were Sunday afternoon callers of Mr. and Mrs. J. T. Taylor and son, Mr. and Mrs. George Shoemaker and family.

Mr. and Mrs. Lassiter Hill were Sunday afternoon callers of Mr. and Mrs. J. T. Taylor and son, Mr. and Mrs. George Shoemaker and family.

Mr. and Mrs. Lassiter Hill were Sunday afternoon callers of Mr. and Mrs. J. T. Taylor and son, Mr. and Mrs. George Shoemaker and family.

Mr. and Mrs. Lassiter Hill were Sunday afternoon callers of Mr. and Mrs. J. T. Taylor and son, Mr. and Mrs. George Shoemaker and family.

Mr. and Mrs. Lassiter Hill were Sunday afternoon callers of Mr. and Mrs. J. T. Taylor and son, Mr. and Mrs. George Shoemaker and family.

Mr. and Mrs. Lassiter Hill were Sunday afternoon callers of Mr. and Mrs. J. T. Taylor and son, Mr. and Mrs. George Shoemaker and family.

Mr. and Mrs. Lassiter Hill were Sunday afternoon callers of Mr. and Mrs. J. T. Taylor and son, Mr. and Mrs. George Shoemaker and family.

Mr. and Mrs. Lassiter Hill were Sunday afternoon callers of Mr. and Mrs. J. T. Taylor and son, Mr. and Mrs. George Shoemaker and family.

Mr. and Mrs. Lassiter Hill were Sunday afternoon callers of Mr. and Mrs. J. T. Taylor and son, Mr. and Mrs. George Shoemaker and family.

Mr. and Mrs. Lassiter Hill were Sunday afternoon callers of Mr. and Mrs. J. T. Taylor and son, Mr. and Mrs. George Shoemaker and family.

Mr. and Mrs. Lassiter Hill were Sunday afternoon callers of Mr. and Mrs. J. T. Taylor and son, Mr. and Mrs. George Shoemaker and family.

Mr. and Mrs. Lassiter Hill were Sunday afternoon callers of Mr. and Mrs. J. T. Taylor and son, Mr. and Mrs. George Shoemaker and family.

Mr. and Mrs. Lassiter Hill were Sunday afternoon callers of Mr. and Mrs. J. T. Taylor and son, Mr. and Mrs. George Shoemaker and family.

Mr. and Mrs. Lassiter Hill were Sunday afternoon callers of Mr. and Mrs. J. T. Taylor and son, Mr. and Mrs. George Shoemaker and family.

Hazel Route 2 News

APRIL 7, 1954

Nice windy weather and nice showers. Brother Leslie Ray preached a good sermon to a big crowd at the New Providence Church of Christ, Sunday. Brother Ray and wife were dinner guests of Mr. and Mrs. George Shoemaker and family.

Mr. and Mrs. Lassiter Hill were Sunday afternoon callers of Mr. and Mrs. J. T. Taylor and son, Mr. and Mrs. George Shoemaker and family.

Mr. and Mrs. Lassiter Hill were Sunday afternoon callers of Mr. and Mrs. J. T. Taylor and son, Mr. and Mrs. George Shoemaker and family.

Mr. and Mrs. Lassiter Hill were Sunday afternoon callers of Mr. and Mrs. J. T. Taylor and son, Mr. and Mrs. George Shoemaker and family.

Mr. and Mrs. Lassiter Hill were Sunday afternoon callers of Mr. and Mrs. J. T. Taylor and son, Mr. and Mrs. George Shoemaker and family.

Mr. and Mrs. Lassiter Hill were Sunday afternoon callers of Mr. and Mrs. J. T. Taylor and son, Mr. and Mrs. George Shoemaker and family.

Mr. and Mrs. Lassiter Hill were Sunday afternoon callers of Mr. and Mrs. J. T. Taylor and son, Mr. and Mrs. George Shoemaker and family.

Mr. and Mrs. Lassiter Hill were Sunday afternoon callers of Mr. and Mrs. J. T. Taylor and son, Mr. and Mrs. George Shoemaker and family.

Mr. and Mrs. Lassiter Hill were Sunday afternoon callers of Mr. and Mrs. J. T. Taylor and son, Mr. and Mrs. George Shoemaker and family.

Mr. and Mrs. Lassiter Hill were Sunday afternoon callers of Mr. and Mrs. J. T. Taylor and son, Mr. and Mrs. George Shoemaker and family.

Mr. and Mrs. Lassiter Hill were Sunday afternoon callers of Mr. and Mrs. J. T. Taylor and son, Mr. and Mrs. George Shoemaker and family.

Mr. and Mrs. Lassiter Hill were Sunday afternoon callers of Mr. and Mrs. J. T. Taylor and son, Mr. and Mrs. George Shoemaker and family.

Mr. and Mrs. Lassiter Hill were Sunday afternoon callers of Mr. and Mrs. J. T. Taylor and son, Mr. and Mrs. George Shoemaker and family.

Mr. and Mrs. Lassiter Hill were Sunday afternoon callers of Mr. and Mrs. J. T. Taylor and son, Mr. and Mrs. George Shoemaker and family.

Mr. and Mrs. Lassiter Hill were Sunday afternoon callers of Mr. and Mrs. J. T. Taylor and son, Mr. and Mrs. George Shoemaker and family.

Mr. and Mrs. Lassiter Hill were Sunday afternoon callers of Mr. and Mrs. J. T. Taylor and son, Mr. and Mrs. George Shoemaker and family.

Mr. and Mrs. Lassiter Hill were Sunday afternoon callers of Mr. and Mrs. J. T. Taylor and son, Mr. and Mrs. George Shoemaker and family.

Mr. and Mrs. Lassiter Hill were Sunday afternoon callers of Mr. and Mrs. J. T. Taylor and son, Mr. and Mrs. George Shoemaker and family.

Mr. and Mrs. Lassiter Hill were Sunday afternoon callers of Mr. and Mrs. J. T. Taylor and son, Mr. and Mrs. George Shoemaker and family.

Mr. and Mrs. Lassiter Hill were Sunday afternoon callers of Mr. and Mrs. J. T. Taylor and son, Mr. and Mrs. George Shoemaker and family.

Mr. and Mrs. Lassiter Hill were Sunday afternoon callers of Mr. and Mrs. J. T. Taylor and son, Mr. and Mrs. George Shoemaker and family.

Mr. and Mrs. Lassiter Hill were Sunday afternoon callers of Mr. and Mrs. J. T. Taylor and son, Mr. and Mrs. George Shoemaker and family.

ants and other relatives and friends in Kentucky last week and are possibly still here.

Mr. and Mrs. Earl Oliver called on relatives and old friends in New Providence last Wednesday. They are enroute to Arizona or New Mexico.

Mr. and Mrs. Jim Albritten were Thursday night callers of the John Burtons and Sunday night callers of the Otis Fawcetts.

Gail Gregory has had chicken pox and Karen St. John was sick Sunday. Janice Collins has mumps after having had scarlet fever a few days ago.

Several from here attended the funeral of Mrs. Ada Miller at Hazel last week.

Mr. and Mrs. Melvin Grogan, Mrs. I. E. Albritten and Mrs. Marvin Swann visited Mr. and Mrs. Charles Albritten last Thursday afternoon after Mrs. Miller's funeral.

Miss Dot Farris spent Thursday night with Miss Patti Hill.

Mr. and Mrs. Hampton Curren spent Sunday afternoon with Mr. and Mrs. J. H. Curren and sons.

Luther Osborn, Melvin Grogan, Jim Albritten and George Linville went fishing Tuesday afternoon. No luck.

Enjoy all the letters.

Mr. and Mrs. J. W. Salmon and sons, Mr. and Mrs. Buford and son were Sunday dinner guests of Mr. and Mrs. George Linville and Aunt Matt Housden. Other callers last week while George Linville had flu and Aunt Matt was sick were, Mr. and Mrs. Melvin Grogan, Mr. and Mrs. I. E. Albritten, Mrs. Hardy Miller, Mr. and Mrs. Jim Albritten, Mr. and Mrs. A. W. Simmons, Mrs. Hilton Williams, Mrs. Lassiter Hill, Mrs. Pauline Wilson, Mrs. Joe H. Curren, Misses Sara and Sibyl Mathis, Geng Mathis, Jo Eldridge, Richey Grogan, Ivan Johnson, Mrs. Stella Wilson, Dr. E. W. Miller and grandson Joe and Mrs. Wilson.

Mr. and Mrs. Hampton Curren spent Sunday afternoon with Mr. and Mrs. J. H. Curren and sons.

Luther Osborn, Melvin Grogan, Jim Albritten and George Linville went fishing Tuesday afternoon. No luck.

Enjoy all the letters.

Mr. and Mrs. J. W. Salmon and sons, Mr. and Mrs. Buford and son were Sunday dinner guests of Mr. and Mrs. George Linville and Aunt Matt Housden. Other callers last week while George Linville had flu and Aunt Matt was sick were, Mr. and Mrs. Melvin Grogan, Mr. and Mrs. I. E. Albritten, Mrs. Hardy Miller, Mr. and Mrs. Jim Albritten, Mr. and Mrs. A. W. Simmons, Mrs. Hilton Williams, Mrs. Lassiter Hill, Mrs. Pauline Wilson, Mrs. Joe H. Curren, Misses Sara and Sibyl Mathis, Geng Mathis, Jo Eldridge, Richey Grogan, Ivan Johnson, Mrs. Stella Wilson, Dr. E. W. Miller and grandson Joe and Mrs. Wilson.

Mr. and Mrs. Hampton Curren spent Sunday afternoon with Mr. and Mrs. J. H. Curren and sons.

Luther Osborn, Melvin Grogan, Jim Albritten and George Linville went fishing Tuesday afternoon. No luck.

Enjoy all the letters.

Mr. and Mrs. J. W. Salmon and sons, Mr. and Mrs. Buford and son were Sunday dinner guests of Mr. and Mrs. George Linville and Aunt Matt Housden. Other callers last week while George Linville had flu and Aunt Matt was sick were, Mr. and Mrs. Melvin Grogan, Mr. and Mrs. I. E. Albritten, Mrs. Hardy Miller, Mr. and Mrs. Jim Albritten, Mr. and Mrs. A. W. Simmons, Mrs. Hilton Williams, Mrs. Lassiter Hill, Mrs. Pauline Wilson, Mrs. Joe H. Curren, Misses Sara and Sibyl Mathis, Geng Mathis, Jo Eldridge, Richey Grogan, Ivan Johnson, Mrs. Stella Wilson, Dr. E. W. Miller and grandson Joe and Mrs. Wilson.

Mr. and Mrs. Hampton Curren spent Sunday afternoon with Mr. and Mrs. J. H. Curren and sons.

Luther Osborn, Melvin Grogan, Jim Albritten and George Linville went fishing Tuesday afternoon. No luck.

Enjoy all the letters.

Mr. and Mrs. J. W. Salmon and sons, Mr. and Mrs. Buford and son were Sunday dinner guests of Mr. and Mrs. George Linville and Aunt Matt Housden. Other callers last week while George Linville had flu and Aunt Matt was sick were, Mr. and Mrs. Melvin Grogan, Mr. and Mrs. I. E. Albritten, Mrs. Hardy Miller, Mr. and Mrs. Jim Albritten, Mr. and Mrs. A. W. Simmons, Mrs. Hilton Williams, Mrs. Lassiter Hill, Mrs. Pauline Wilson, Mrs. Joe H. Curren, Misses Sara and Sibyl Mathis, Geng Mathis, Jo Eldridge, Richey Grogan, Ivan Johnson, Mrs. Stella Wilson, Dr. E. W. Miller and grandson Joe and Mrs. Wilson.

PAGE THREE

ants and other relatives and friends in Kentucky last week and are possibly still here.

Mr. and Mrs. Earl Oliver called on relatives and old friends in New Providence last Wednesday. They are enroute to Arizona or New Mexico.

Mr. and Mrs. Jim Albritten were Thursday night callers of the John Burtons and Sunday night callers of the Otis Fawcetts.

Gail Gregory has had chicken pox and Karen St. John was sick Sunday. Janice Collins has mumps after having had scarlet fever a few days ago.

Several from here attended the funeral of Mrs. Ada Miller at Hazel last week.

Mr. and Mrs. Melvin Grogan, Mrs. I. E. Albritten and Mrs. Marvin Swann visited Mr. and Mrs. Charles Albritten last Thursday afternoon after Mrs. Miller's funeral.

Miss Dot Farris spent Thursday night with Miss Patti Hill.

Mr. and Mrs. Hampton Curren spent Sunday afternoon with Mr. and Mrs. J. H. Curren and sons.

Luther Osborn, Melvin Grogan, Jim Albritten and George Linville went fishing Tuesday afternoon. No luck.

Enjoy all the letters.

Mr. and Mrs. J. W. Salmon and sons, Mr. and Mrs. Buford and son were Sunday dinner guests of Mr. and Mrs. George Linville and Aunt Matt Housden. Other callers last week while George Linville had flu and Aunt Matt was sick were, Mr. and Mrs. Melvin Grogan, Mr. and Mrs. I. E. Albritten, Mrs. Hardy Miller, Mr. and Mrs. Jim Albritten, Mr. and Mrs. A. W. Simmons, Mrs. Hilton Williams, Mrs. Lassiter Hill, Mrs. Pauline Wilson, Mrs. Joe H. Curren, Misses Sara and Sibyl Mathis, Geng Mathis, Jo Eldridge, Richey Grogan, Ivan Johnson, Mrs. Stella Wilson, Dr. E. W. Miller and grandson Joe and Mrs. Wilson.

Mr. and Mrs. Hampton Curren spent Sunday afternoon with Mr. and Mrs. J. H. Curren and sons.

Luther Osborn, Melvin Grogan, Jim Albritten and George Linville went fishing Tuesday afternoon. No luck.

Enjoy all the letters.

Mr. and Mrs. J. W. Salmon and sons, Mr. and Mrs. Buford and son were Sunday dinner guests of Mr. and Mrs. George Linville and Aunt Matt Housden. Other callers last week while George Linville had flu and Aunt Matt was sick were, Mr. and Mrs. Melvin Grogan, Mr. and Mrs. I. E. Albritten, Mrs. Hardy Miller, Mr. and Mrs. Jim Albritten, Mr. and Mrs. A. W. Simmons, Mrs. Hilton Williams, Mrs. Lassiter Hill, Mrs. Pauline Wilson, Mrs. Joe H. Curren, Misses Sara and Sibyl Mathis, Geng Mathis, Jo Eldridge, Richey Grogan, Ivan Johnson, Mrs. Stella Wilson, Dr. E. W. Miller and grandson Joe and Mrs. Wilson.

Mr. and Mrs. Hampton Curren spent Sunday afternoon with Mr. and Mrs. J. H. Curren and sons.

Luther Osborn, Melvin Grogan, Jim Albritten and George Linville went fishing Tuesday afternoon. No luck.

Enjoy all the letters.

Mr. and Mrs. J. W. Salmon and sons, Mr. and Mrs. Buford and son were Sunday dinner guests of Mr. and Mrs. George Linville and Aunt Matt Housden. Other callers last week while George Linville had flu and Aunt Matt was sick were, Mr. and Mrs. Melvin Grogan, Mr. and Mrs. I. E. Albritten, Mrs. Hardy Miller, Mr. and Mrs. Jim Albritten, Mr. and Mrs. A. W. Simmons, Mrs. Hilton Williams, Mrs. Lassiter Hill, Mrs. Pauline Wilson, Mrs. Joe H. Curren, Misses Sara and Sibyl Mathis, Geng Mathis, Jo Eldridge, Richey Grogan, Ivan Johnson, Mrs. Stella Wilson, Dr. E. W. Miller and grandson Joe and Mrs. Wilson.

Mr. and Mrs. Hampton Curren spent Sunday afternoon with Mr. and Mrs. J. H. Curren and sons.

Luther Osborn, Melvin Grogan, Jim Albritten and George Linville went fishing Tuesday afternoon. No luck.

Enjoy all the letters.

Mr. and Mrs. J. W. Salmon and sons, Mr. and Mrs. Buford and son were Sunday dinner guests of Mr. and Mrs. George Linville and Aunt Matt Housden. Other callers last week while George Linville had flu and Aunt Matt was sick were, Mr. and Mrs. Melvin Grogan, Mr. and Mrs. I. E. Albritten, Mrs. Hardy Miller, Mr. and Mrs. Jim Albritten, Mr. and Mrs. A. W. Simmons, Mrs. Hilton Williams, Mrs. Lassiter Hill, Mrs. Pauline Wilson, Mrs. Joe H. Curren, Misses Sara and Sibyl Mathis, Geng Mathis, Jo Eldridge, Richey Grogan, Ivan Johnson, Mrs. Stella Wilson, Dr. E. W. Miller and grandson Joe and Mrs. Wilson.

KENTUCKY TOBACCO YIELDS WOULD BE HIGHER IF FARMERS FOLLOWED UNIVERSITY FERTILIZER RECOMMENDATIONS

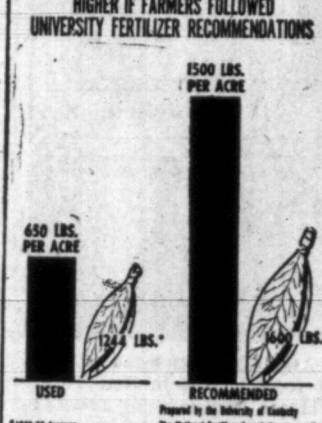

KENTUCKY FARMERS CAN CUT UNIT COSTS AND RAISE PROFITS BY FOLLOWING UNIVERSITY FERTILIZER RECOMMENDATIONS

CROP	UNIT	COST OF FERTILIZER PER EXTRA UNIT OF FERTILIZER COST	EXTRA ACRE VALUE OVER FERTILIZER COST
CORN	BUSHEL	.61	\$29.41
WHEAT	BUSHEL	.84	9.28
RYE	BUSHEL	.72	7.57
BARLEY	BUSHEL	.82	8.12
OATS	BUSHEL	.54	9.02
SOYBEANS	BUSHEL	1.10	7.38
TOBACCO	POUND	.07	99.68
HAY	TON	11.75	6.66
PASTURE	LB.-BEEF	.08	7.60

KENTUCKY WHEAT YIELDS WOULD BE HIGHER IF FARMERS FOLLOWED UNIVERSITY FERTILIZER RECOMMENDATIONS

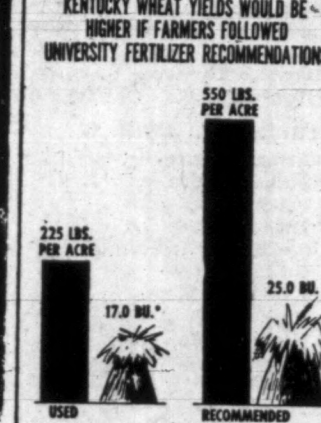

KENTUCKY SOYBEAN YIELDS WOULD BE HIGHER IF FARMERS FOLLOWED UNIVERSITY FERTILIZER RECOMMENDATIONS

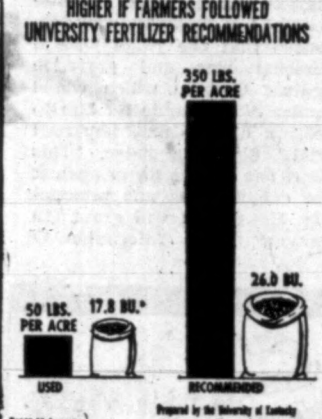

KENTUCKY PASTURES WOULD BE MORE PRODUCTIVE IF FARMERS FOLLOWED UNIVERSITY FERTILIZER RECOMMENDATIONS

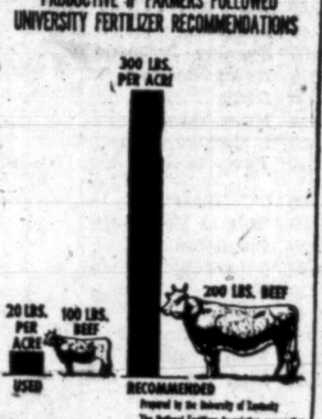

KENTUCKY CORN YIELDS WOULD BE HIGHER IF FARMERS FOLLOWED UNIVERSITY FERTILIZER RECOMMENDATIONS

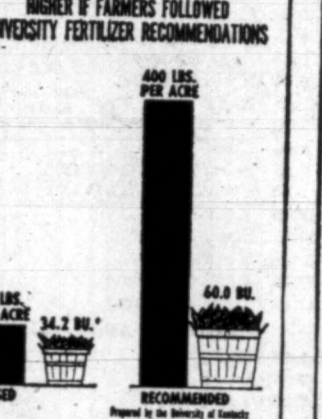

KENTUCKY HAY YIELDS WOULD BE HIGHER IF FARMERS FOLLOWED UNIVERSITY FERTILIZER RECOMMENDATIONS

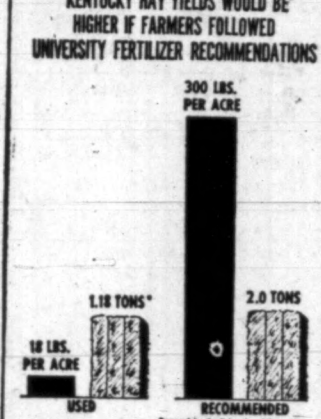

NOTICE TO SUBSCRIBERS

Increased rates for local exchange telephone service in the State of Kentucky to be effective on and after April 21, 1954, and increased rates for private line, intra-state teletypewriter exchange service and intra-state message toll service to become effective on April 21, 1954, which rates were filed with the Kentucky Public Service Commission on March 31, 1954, under the provisions of the Kentucky statutes, are as follows:

Murray:

Local Service, Monthly Rates

For Classes of Services Offered Under Applicable Tariffs.

Business	Residence
Individual Line \$9.75	Individual Line \$4.10
2-Party Line 8.00	2-Party Line 3.45
4-Party Line 7.00	4-Party Line 3.15
Rural Line 4.75	Rural Line 3.15

Service Connections, Move and Change Charges

Exchange Grouping Local Calling Scope Over 25,000

Connection Charges

Instrumentalities Not in Place

Business and Residence

Main Stations, Toll Terminals or Private Branch Exchange Trunk Line, each or the Lines per termination \$ 5.75

Extension Stations, Private Branch Exchange Stations, or Extension Bells or Gong, each 2.75

Residence Main station or Private Branch Exchange Trunk Line, each 4.50

Extension Stations, Private Branch Exchange Stations, or Extension Bells or Gong, each 2.75

Instrumentalities in Place

THE LEDGER & TIMES

PUBLISHED BY LEDGER & TIMES PUBLISHING COMPANY, Inc.
Consolidation of the Murray Ledger, The Calloway Times, and The
Times-Herald October 20, 1928, and the West Kentuckian, January
1, 1942.

JAMES C. WILLIAMS, PUBLISHER

Entered at the Post Office, Murray, Kentucky, for transmission as
Second Class Matter

THE KENTUCKY PRESS ASSOCIATION
NATIONAL REPRESENTATIVES: WALLACE WITMER CO. 1362
Monroe, Memphis, Tenn.; 220 Park Ave., New York; 307 N. Michigan
Ave., Chicago; 80 Bolyton St., Boston.
1, 1942.

We reserve the right to reject any Advertising Letters to the Editor,
or Public Voice items which in our opinion are not for the best interest
of our readers.

SUBSCRIPTION RATES: By Carrier in Murray, per week 15¢, per
month 55¢. In Calloway and adjoining counties, per year, \$3.50; else
where, \$5.50.

SATURDAY, APRIL 10, 1954

Five Years Ago Today

Ledger & Times File
April 10, 1949

Gary "Bubbe" Herndon, son of Mr. and Mrs. Orville
Herndon, object of city wide search, shows up unhurt af-
ter spending the night in a car.

LT. Thomas R. Sammons, son of Mr. and Mrs. J. T.
Sammons, will leave the United States on April 28 for
England. He has been stationed at Roswell Army Air
Base, Roswell, N. M.

San Marino, Calif.—(UP)—An autopsy will be per-
formed on the body of little Kathy Fiscus recovered last
night who fell in a well on Friday which will undoubtedly
show that she drowned a few hours after her fall.

Mr. and Mrs. Jean Lowe-Ryan will arrive Wednesday
from Bloomington, Ind., to visit his parents, Mr. and Mrs.
John Ryan.

Louisville—(UP)—A 29 year old Louisville woman,
Mrs. Mildred Powers, remains in a critical condition to-
day after 16 hatchet wounds in her head.

An audience of over two hundred saw the dress revue
of the Homemakers Clubs Friday afternoon in the little
auditorium of Murray State College.

Exhibition Baseball Results

By UNITED PRESS

Brooklyn, N. Y.

New York A 000 020 000-2 7 2

Brooklyn 105 200 000-8 8 1

Winning pitcher—Erskine.

Losing pitcher—Reynolds.

Columbus, Ohio

Cincinnati 320 000 000-5 8 1

Detroit 450 010 000-10 19 1

Winning pitcher—Gray.

Losing pitcher—Nuxhall.

Milwaukee, Wisconsin

Boston 000 000 001-1 7 3

Milwaukee 010 100 100-3 8 1

Winning pitcher—Henry.

Losing pitcher—Jansen.

Louisville, Kentucky

New York N 000 000 000-0 9 0

Cleveland 000 000 001-1 6 0

Winning pitcher—Garcia.

Losing pitcher—Jansen.

Washington, D.C.

Tie, 10 innings, cold weather.

Phila. N 001 000 010-0 2 8 2

Wash. A 010 000 010-0 2 9 1

Charlotte, N. Carolina

Pittsburgh 001 023 420-13 15 2

Phila. A 000 300 010-4 6 1

Winning pitcher—Friend.

Losing pitcher—Trice.

Memphis, Tennessee

Chicago N 003 000 201-6 7 1

Chicago A 000 000 023-5 8 4

Winning pitcher—Minnier.

Losing pitcher—Harshman.

Beauty for a Year



MADY JOST, 22, philosophy student at the Sorbonne in Paris, flashes a glad smile after being crowned "Beauty Queen of France" at the Moulin Rouge. She was picked for a year by the Festival Committee of France. (International)

DOPE CHEST

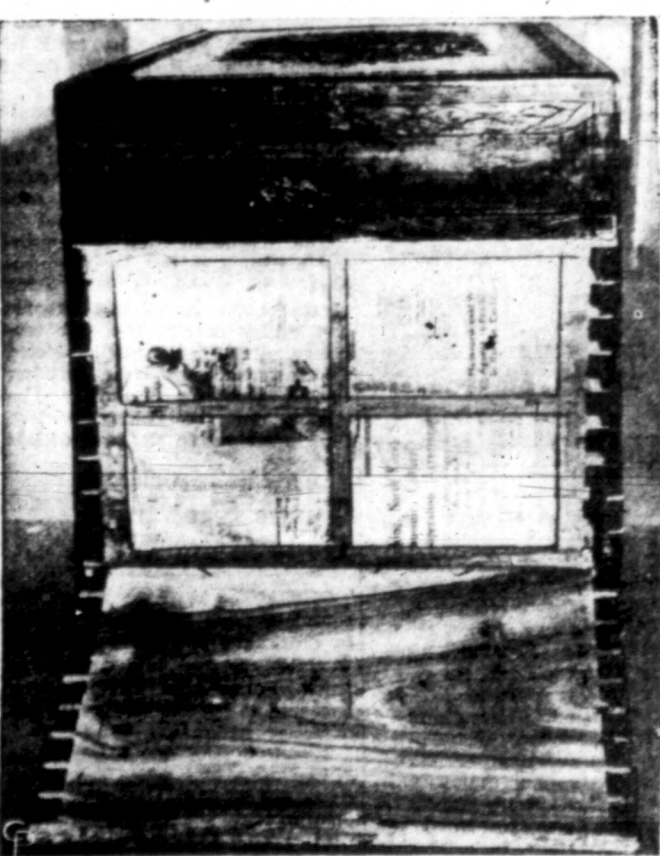

YOU'RE LOOKING at the open false end of a camphorwood chest in which part of "millions of dollars" worth of heroin from Communist China was seized in San Francisco. Eight persons are under arrest. (International)

SPORTS

THE BASS ARE BITING



Herman Cravens of Paris, Tennessee exhibits one of the nice catches reported this year. The Kentucky Lake beauties are big mouth bass. The one in the middle weighs six pound and nine ounces.

TODAY'S SPORTS PARADE

NEW YORK, Apr. 10. (AP)—Baseball experts figure the Brooklyn Dodgers a much more solid favorite than the New York Yankees in the approaching pennant races on the theory that the American League will be a tighter scramble than the National League.

Their reasoning is that either Cleveland or the White Sox has the equipment to beat the Yankees with just a fair share of luck while the Braves or Cardinals would require a major miracle to turn the trick against Brooklyn.

Native Dancer, training well for his turn to the turf, is going to have a tougher time winning the handicap championship than did Tom Fool last year. Tom Fool was regarded as extremely good but not "great" at the start of his 1953 campaign. Thus, he wasn't burdened by back-breaking loads as he won the Metropolitan and Suburban handicaps, first two legs of the handicap crown.

Tom Fool tested 126 pounds—20 pounds more than the second place horse—as he won the third leg, the Brooklyn Handicap. But it was an easier weight-for-age chore as he copped the Wilson and Whitney stakes. These two races now have been changed to handicap events, so the Dancer will find tougher going to match Tom Fool's victories. If his weight assignments are too rugged, he may be shipped to England to race.

President Eisenhower can look forward to a tight ball game when the Yanks open against the Senators on Tuesday. When President William Howard Taft inaugurated the presidential custom of tossing out the first ball in 1910 he saw Walter Johnson pitch a 3-0 one-hitter. President Roosevelt saw two good ones, Kelly Grove's two-hitter in 1940 and a 3-0 Yankee win in 1941 as a young shortstop named Phil Rizzuto played his first game for the New Yorkers.

You've probably heard of a lot of horses named after people but how about a person named after a horse. That's Mary Jane Galt, named by her father after a filly with which he won the

FREE CIRCULAR ON GROWING TOMATOES

With attention to good practices, producing 10 pounds of tomatoes per plant or a bushel from six plants is not unreasonable, says a new circular on growing tomatoes, published by the University of Kentucky College of Agriculture and Home Economics. The yield an acre should be 300 bushels or 18 tons if all goes well.

The publication, which is free for the asking deals with tomato varieties, growing plants, soil management, setting plants, cultivation, irrigation and mulching, pruning and staking, diseases, insects and blossom drop. Ask for a copy of Circular 516, "Growing Tomatoes in Kentucky" at the county extension office or write to the college at Lexington.

3 Teeth, \$77,400



ALL SHE WANTS for loss of her three front teeth is \$77,400 damages, says lovely singer Jana Cozette Ekelund, shown looking at a paper held by her attorney in Redwood City, Calif., court. She claims she lost them when two College of the Pacific classmates, Mrs. Jeanne Reing, 29, and Miss Gwen Beaton, 20, poured ice-water on her while she was asleep and startled her into falling. Jana claims store choppers are a detriment to her TV career. (International)

Sunday's Church Services

Murray Church of Christ
7th & Poplar Phone 391
William D. Medaris, Minister
regular program:
Sunday: Bible Study begins 9:40
Preaching, 10:40 a.m. and 7:30 p.m.
Subjects: a.m. "The God of Grace";
p.m. "Comfort and Contentment".
Tuesday: Women's Bible Class at
church, 2 p.m.
Spiritual Guidance radio, daily
Monday through Friday 12:30-
12:45.

College Presbyterian Church
1001 Main street
Rev. Orval Austin, Minister
Church School 9:45
Morning Worship 10:50
P.Y.F. 4:30
Westminster Fellowship 6:30
Wed. Prayer Service 7:30 p.m.
Visitors Welcome

Chestnut Street Tabernacle
Rev. William McKinney, Pastor
Phone 1029-R
Sunday School 10 a.m.
Morning Worship 11 a.m.
Saturday P. Y. P. A. 7:45 p.m.

The First Christian Church
111 N. Fifth St.
Harrywood Gray, Pastor
Church School 9:30 a.m.
Morning Worship 10:50 a.m.
Chl. Rho Fellowship 4:30 p.m.
Christian Youth Fellowship 6 p.m.
Evening Service 7:30 p.m.

The First Methodist Church
Fifth and Maple St.
Paul T. Lyles, Pastor
Sunday School 9:45
Morning Worship 10:50 a.m.
Subject: "A Day As A Thousand
Years".
Wesley Foundation Vespers 6:30
Evening Worship 7:30 p.m.
Subject: "The Life of Christ: Burial".

The First Baptist Church
Main Street at Tenth
Dr. H. C. Chiles, Pastor
Church School 9:30
Morning Worship 10:50 a.m.
Rev. George Ed. Clark, guest
speaker.
Training Union 6:45
Evening Worship 7:30
Rev. George Ed. Clark, Guest
speaker.

Memorial Baptist Church
Main Street at Tenth
S. E. Byler, Pastor
Sunday School 9:30 a.m.
Morning Worship 10:50 a.m.
Baptist Training Union 6:15 p.m.
Evangelistic Hour 7:45 p.m.
Tuesday 3:00 p.m.
H. L. Hardy Jr. chapter of R. A. A.
meets at 1302 Poplar St.
Wednesday 3:00 p.m.
Sunbeam hand meets at church
teachers & officers meeting 7:00
G. A.'s meeting at the church 3:00
p.m.
Prayer, Praise and Fellowship
Service Wed. 7:30 p.m.

Elm Grove Baptist Church
Rev. Leonard Cole, Pastor
Sunday School 10 a.m.
Morning Worship 11 a.m.
Training Union 6 p.m.
Prayer of Bible Study Wednes-
day 7:00 p.m.
Women's Missionary Service First
Wednesday each month 7:00 p.m.
Sunbeam Band, Girls' Auxiliary
and Royal Ambassadors meet

Kirksey Baptist Church
Half-Mile West of Kirksey
at 7:00 p.m.
at church each Fourth Sunday
Otis Jones, Pastor
Sunday School 10:00 a.m.
Morning Worship 11:00 a.m.
Evening Worship 7:00 p.m.
Preaching each First and Third
Sunday.

The Church of God of Prophecy
South 8th and Story Ave
Just one block south of Sycamore
Street.
Lolas Harper Jr., Pastor
Sunday School 10:00 a.m.
Morning Worship 11:00 a.m.
Evening Worship 7:45 p.m.
Wed. Evening Worship 7:45 p.m.
We welcome everyone

College Church of Christ
104 N. 13th Street
Ernest Clevenger, Jr., Minister
Sunday Bible Study 9:45
Morning Worship 10:40
Evening Worship 7:00
Monday College Class 12:30 p.m.
Wednesday Service 7:00 p.m.

Oak Grove Baptist Church
3 miles West of Hazel
L. G. Novell, Pastor
Sunday School 10:00 a.m.
Morning Worship 11:00 a.m.
Evening Worship 7:30 p.m.
Prayer Service 7:30 p.m.
Evening Worship 8:00 p.m.

Sinking Springs Baptist Church
Ralph McConnell, Pastor
Sunday School 10:00
Morning Worship 11:00
Baptist Training Union 7:00
Evening Worship 8 p.m.
Prayer Meeting Wed. at 7:30 p.m.

Locust Grove Holiness Church
Kirksey, Kentucky
Rev. E. T. Cox, Pastor
Sunday School 10:00 a.m.
Morning Worship 11:00 a.m.
Fellowship every 2nd and 4th Sun.

North Pleasant Grove Cumberland Presbyterian Church
"The Friendly Church"
Rev. Earl Phelps, Pastor
Services Every Sunday
Morning Worship 11:00 a.m.
Evening Worship 7:00 p.m.
We Welcome Everyone

Poplar Spring Baptist Church
Jack Jones Pastor
Sunday School 10:00
Morning Worship 11:00
Evening Worship 7:00

Kingdom Hall of Jehovah's Witnesses
100 N. 13th St.
Sunday Services 2 p.m.
Tues. 7 p.m.-8 p.m. Book Study
Fri. 7 p.m.-8 p.m. Service
Meeting
Fri. 8 p.m.-9 p.m. Ministry Study
Sun. 8 p.m. Watchtower Study
All Good-Will Invited
No Collections

**Investors
MUTUAL, Inc.**
Notice of 54th Consecutive Dividend.
The Board of Directors of Investors
Mutual has declared a quarterly divi-
dend of fifteen and one-half cents per
share payable on April 21, 1954, to
shareholders of record as of March 31,
1954.
H. E. Bradford, President
Wayne Morgan
214 Fuller, Mayfield, Ky.

SCOTT DRUG
Will Be Open This Sunday
for your Drug, Prescription and Sundry Needs.
WE WILL BE CLOSED from
11:00 A.M. to 1:00 P.M. for Church Hour

chalked with White...

**the
halter
pump** \$7.95

Connie has it for only
Spring '54's most flattering pump... bare front, side and
back. With the halter strap (suede-lined and specially cut)
that cups itself to your heel and clings, comfortably, thru'
any walking or dancing move. In NAVY or RED leather,
BLACK patent. As seen in Charm

AS SEEN IN
MADEIRA

It has everything!

THE THINNER MID HEEL!
THE WHITE ACCENT!
THE NEW COLORS!

rich Aniline Calf in
• Avocado Green
• Polished Pine
• Navy Blue
• Moonstone Grey
also in
• Black Patent

\$10.95

Jacqueline

You have the confidence of being dressed up, and
indisputably smart... while you're comfortably at ease
in our glove-soft-toe opeas. See our collection of
"little-heel" styles... your newest Spring fun in shoes!

LITTLETON'S

errol county cooperative as-
on is considering establish-
grain crushing and feed
mill.
al hundred acres of straw-
will be grown in Laurel
for a processing plant at

Investors
MUTUAL, Inc.
of 54th Connecticut Division.
Board of Directors of Investors
has declared a quarterly divi-
of fifteen and one-half cents per
share payable on April 21, 1954, to
holders of record as of March 31,
1954.
H. E. Bradford, President

Wayne Morgan
Fuller, Mayfield, Ky.

RUG
is Sunday
and Sundry Needs.
SED from
for Church Hour

5

5

and
of

ing!

95

and
of

and
of

Proper Use Of Fertilizer Can Increase Yields Of Crops, Hay, And Livestock

Kentucky farmers can boost their profits — maintain, even increase, their income — in spite of lower prices for their products by applying fertilizer as recommended by the University of Kentucky's College of Agriculture and Home Economics.

The reason, The National Fertilizer Association points out, is that when fertilizer is used prop-

and commercial fertilizer. This is just as true of hay, pasture and feed crops as it is of money crops.

Frank J. Welch, Dean of the College of Agriculture and Home Economics and State Director of the Agricultural Extension Service, says: "Without proper application of lime and commercial fertilizer, crop yields in Kentucky are, in general very low and, even un-

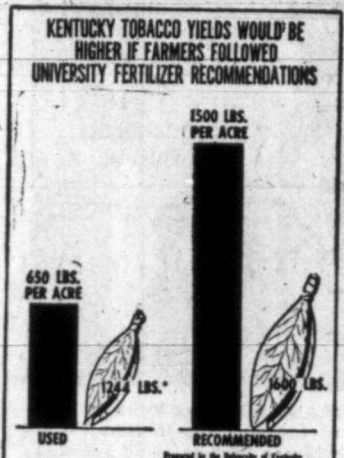

CROP	UNIT	COST OF FERTILIZER PER EXTRA UNIT	EXTRA ACRE VALUE OVER FERTILIZER COST
CORN	BUSHEL	\$.61	\$29.41
WHEAT	BUSHEL	.84	9.28
RYE	BUSHEL	.72	7.57
BARLEY	BUSHEL	.82	8.12
OATS	BUSHEL	.54	9.02
SOYBEANS	BUSHEL	1.10	7.38
TOBACCO	POUND	.07	99.68
HAY	TON	11.75	6.66
PASTURE	LB.-DEER	.08	7.60

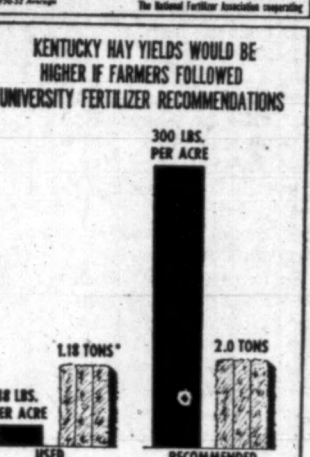
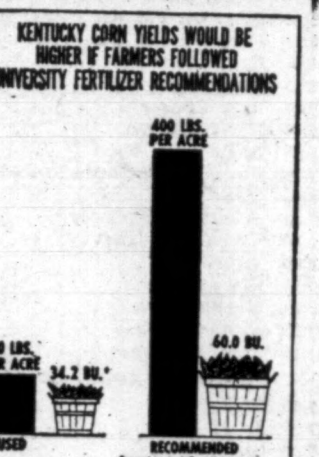
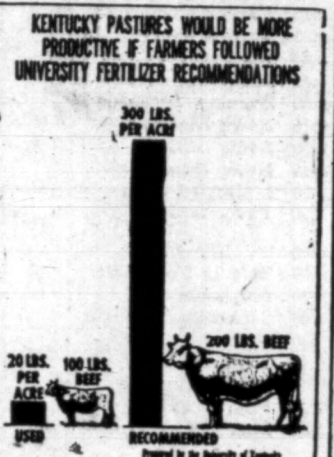
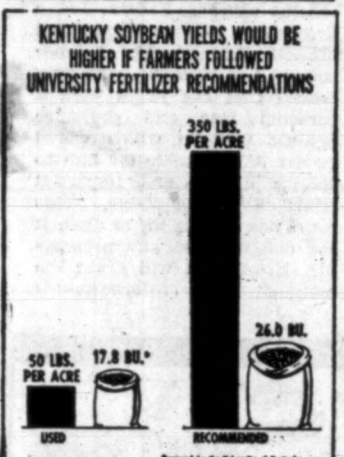
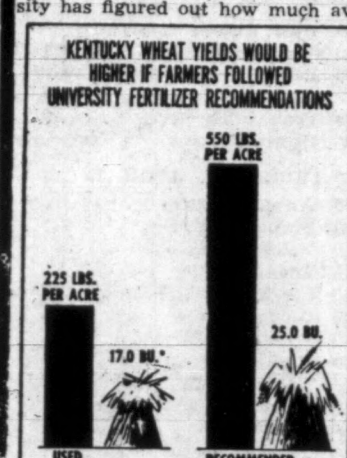

NOTICE TO SUBSCRIBERS

Increased rates for local exchange telephone service in the State of Kentucky to be effective on and after April 21, 1954, and increased rates for private line, intra-state teletypewriter exchange service and intra-state message toll service to become effective on April 21, 1954, which rates were filed with the Kentucky Public Service Commission on March 31, 1954, under the provisions of the Kentucky statutes, are as follows:

Local Service, Monthly Rates		Residence	
For Classes of Services Offered Under Applicable Tariffs			
Business	Residence	Business	Residence
Individual Line	\$9.75	Individual Line	\$4.10
2-Party Line	8.00	2-Party Line	3.45
4-Party Line	7.00	4-Party Line	3.15
Rural Line	4.75	Rural Line	3.15
Service Connections, Move and Change Charges			
Connection Charges	25,000	Exchange Grouping	25,000
Instrumentalities Not in Place			
Business			
Main Stations, Toll Terminals or Private Branch Exchange Trunk Line, each, or the Lines per termination	\$ 5.75		\$ 7.75
Extension Stations, Private Branch Exchange Stations, or Extension Bells or Gongs, each	2.75		3.25
Residence			
Main station or Private Branch Exchange Trunk Line, each	4.50		5.00
Extension Stations, Private Branch Exchange Stations, or Extension Bells or Gongs, each	2.75		3.25
Instrumentalities in Place			
Business and Residence			
Entire service or any instrument utilized or Private Branch Exchange Stations, each	2.75		3.25
Moves and Changes			
Business and Residence			
Main Station, Extension and Private Branch Exchange Stations, change in type of equipment, each	2.75		3.25
Restoration of Service			
Business and Residence	2.50		2.50
*This charge does not apply to Extension Stations, Bells or Gongs if they are connected at the time the installer is on the Subscriber's premises performing other work for which a Service Connection, inside move or change charge is applicable.			
Auxiliary Lines			
Inward Service Only, each Line	8/10 Business Ind. Line Flat Rate	Monthly Rate	Same as Business Ind. Line Flat Rate
Toll Terminals			
At exchange where this service is offered each	Same as Business Ind. Line Flat Rate or Business P. B. X. Trunk Line Flat Rate as applicable.	Monthly Rate	
Private Branch Exchange Trunks			
Trunk Lines, each per month:		Monthly Rate	
Flat Rate:			
Both-way	1-3/4 Ind. Line Flat Rate		
Inward	1-1/4 Ind. Line Flat Rate		
Message Rate, in exchanges having a message rate schedule:			
Additional, without message allowance	Ind. Line Msg. Rate		
each per month	1/4 Ind. Line Msg. Rate		
Messages in excess of allowance on first trunk line	Ind. Line Excess Msg. Rate		
Message Rate in Connection with Hotel Service in Exchanges			
Not having a Message Rate Schedule:			
First both-way trunk, including an allowance of 70 local messages, each per month	\$6.75		

Additional trunk without message allowance, each

Messages in excess of allowance on first trunk

Additional trunk without message allowance, each

Messages in excess of allowance on first trunk

Additional trunk without message allowance, each

Messages in excess of allowance on first trunk

Additional trunk without message allowance, each

Messages in excess of allowance on first trunk

Additional trunk without message allowance, each

Messages in excess of allowance on first trunk

Additional trunk without message allowance, each

Messages in excess of allowance on first trunk

Additional trunk without message allowance, each

Messages in excess of allowance on first trunk

Additional trunk without message allowance, each

Messages in excess of allowance on first trunk

Additional trunk without message allowance, each

Messages in excess of allowance on first trunk

Additional trunk without message allowance, each

Messages in excess of allowance on first trunk

Additional trunk without message allowance, each

Messages in excess of allowance on first trunk

Additional trunk without message allowance, each

Messages in excess of allowance on first trunk

Additional trunk without message allowance, each

Messages in excess of allowance on first trunk

Additional trunk without message allowance, each

Messages in excess of allowance on first trunk

Additional trunk without message allowance, each

Messages in excess of allowance on first trunk

Additional trunk without message allowance, each

Messages in excess of allowance on first trunk

Additional trunk without message allowance, each

Messages in excess of allowance on first trunk

Additional trunk without message allowance, each

Messages in excess of allowance on first trunk

Additional trunk without message allowance, each

Messages in excess of allowance on first trunk

Additional trunk without message allowance, each

Messages in excess of allowance on first trunk

Additional trunk without message allowance, each

Hazel Route 2 News

APRIL 7, 1954

Nice windy weather and nice showers. Brother Lexie Ray preached a good sermon to a big crowd at the New Providence Church of Christ, Sunday. Brother Ray and wife were dinner guests of Mr. and Mrs. George Shoemaker and family.

Mr. and Mrs. Lassiter Hill were Sunday afternoon callers of Mr. and Mrs. J. T. Taylor and son. I want to correct a mistake in last week's letter. The Simmons, Mrs. Lassiter Hill and Patti were callers of the George Linvilles. Mrs. George Linville was the only dinner guest of Mrs. Ethel Hargis and family. I don't see how that got so mixed up.

Mrs. Amine Morgan and Miss Mayme were Sunday dinner guests of Mr. and Mrs. Jim Albritten and sons.

Mrs. and Mrs. Clarence Milner of Savannah, Tenn., were Sunday guests of Mr. and Mrs. Ellis Shoemaker and family. Mr. and Mrs. J. W. Salmon and sons. Mr. and Mrs. Buford Barton and son and Mrs. George Linville were afternoon callers.

Mr. and Mrs. Hilton Williams and daughters were Sunday night callers of the A. W. Simmons.

Mr. and Mrs. Gene White and sons were week end guests of Mr. and Mrs. Hardy Miller and son and Mr. Lon White who is still confined to the Murray Hospital.

Very glad to hear Mrs. Lloyd Albritten is improving.

Mrs. Jack Herndon was able to be at church Sunday. First time in several weeks. She and Mr. Herndon were Sunday guests of Mr. and Mrs. Anton Herndon and son.

Mr. Henry Atkins has two more weeks treatment at Paducah, so glad she is doing nicely and was able to attend church Sunday.

Mr. and Mrs. Jim Burton of Detroit, Mich., visited their par-

POOR SOYBEAN SEED OFFERED THIS YEAR

Farmers planning to sow soybeans this spring are warned by the University of Kentucky College of Agriculture and Home Economics to watch for poor seed. Drought the past season caused low germinating soybean seed, it is said.

While Kentucky requires 30 per cent or better germination for certified soybean seed, many lots have been found to be as low as 50 per cent, and in some instances down to 20 per cent. Planting such seed could be disastrous, it is pointed out.

As the soybean acreage will be increased this year, the demand for seed will be stronger than usual. Kentucky growers are urged to buy seed early. Get certified seed whenever possible and be sure that it will grow, says the college's statement.

Hotel and Hospital (Patient Rooms)

*In connection with Hotel service where the subscriber was providing and maintaining the wiring between the switchboard and station prior to July 15, 1950 the charge for each station is 25c less than the charge quoted above.

Mileage Charges

Extra Exchange Line Mileage

Primary Service

Extra Exchange Line Mileage charges for individual lines, P. B. X. trunks, 2-party and 4-party line service increased 5c per quarter mile per month.

Rural Lines:

Extra Exchange Line Mileage charges for rural lines beyond base rate area range from no charge to \$2.00 per month for existing subscribers. Majority increase being 25c per month.

Extension Line Mileage:

On Premises—

Extension Line Mileage increased 10c per month for each 1-10 mile unit.

Off Premises—

Extension Line Mileage increased 12c per month for each 1-4 mile unit.

The Line Mileage:

The Line Mileage increased 12c per month for each 1-4 mile unit.

Base Rate Areas will be extended in the following exchanges: Benton, Frankfort, Louisville Metropolitan, Louisville Zones, Mayville, Owensboro, Paducah, Stanton.

Switchboard and Associated Equipment

Increases in monthly rate on manual switchboards range from \$3.00 to \$20.00.

Increases in monthly rate on Dial Switchboards range from \$5.00 to \$7.50.

Increases in monthly rate on Cord Switchboards, Attendants position, range from \$40.00 to \$65.00 with monthly increases on power plant ranging from a reduction of \$15.00 to an increase of \$195.00 depending upon the type.

Increases in monthly rate on associated and miscellaneous equipment ranges from \$2.50 to \$10.25.

Key Telephone Systems and Equipment

Increases in monthly rate and/or installation charge on 100 Key, 101 Key, and line equipment ranges from \$15c to \$25.00.

Increase in monthly installation charge on 102A Key Equipment to \$95.00 with increases in monthly rate on associated equipment ranging from \$15c to \$17.00.

Increases in monthly rate and/or installation charge on 102A, 109-A, 15, and 23A: 2-A or 2-B; 4-A and 1-A Key equipment, ranges from \$5 to \$10.00.

Wiring Plan Systems

Increases in monthly rate and/or installation charges on wiring plan range from .05c to \$10.00.

Miscellaneous Equipment

Increases in monthly rate and/or installation charge range from .05c to \$6.00.

Teletypewriter Exchange Service Rate are being increased as follows:

Initial Period rate increases average from \$5.00 to \$12.50 per message. Overtime rates increase average from \$0.17 to \$0.55 per period.

Installation or inside move per station \$15.00.

Inside move or change of equipment per station \$7.50.

Interexchange Private Line Service And Channels

A. Full Period Talking Service

Increases of \$1.00 on 1st, 1st 1/2 mile or fraction and \$2.50 on each additional mile or fraction.

Increases in monthly rate of \$2.50 per extension station on same premises.

A station charge of \$1.50 per extension station if located on different premise and an additional mileage charge of \$1.00 per 1-4 airline mile.

An increase in non-recurring charges ranging from \$1.00 to \$1.50.

B. Short Period Talking Service increases an average from \$1.50 to \$3.00 monthly per subscriber.

C. Local Channels

A monthly increase of \$1.00 on Initial Terminations on first airline mile or fraction of mile; an increase of \$2.50 for each additional 1-4 airline mile or fraction thereof.

An increase in monthly rate ranging from \$2.50 to \$2.00 on additional terminations.

Non recurring charges increase range from \$2.50 to \$5.00.

D. Miscellaneous Channels (telemetering, etc.)

Local channels metallic increased \$7.00 per month on 1st mile or fraction and \$1.7 on each additional 1-4 mile or fraction.

Local Channels grounded increased \$1.00 per month on 1st mile or fraction and \$0.80 on each additional 1-4 mile or fraction.

ents and other relatives and friends in Kentucky last week and are possibly still here.

Mr. and Mrs. Earl Oliver called on relatives and old friends in New Providence last Wednesday. They are enroute to Arizona or New Mexico.

Mr. and Mrs. Jim Albritten were Thursday night callers of the John Burtons and Sunday night callers of the Otis Palwells.

Gail Gregory has had chicken pox and Karen St. John was sick Sunday. Janice Collins has mumps after having had scarlet fever a few days ago.

Several from here attended the funeral of Mrs. Ada Miller at Hazel last week.

Mr. and Mrs. Bob Dick Grogan, Melvin Grogan, Mrs. I. E. Albritten and Mrs. Marvin Swann, were callers of the George Linvilles, last Thursday afternoon after Mrs. Miller's funeral.

Miss Dot Farris spent Thursday night with Miss Patti Hill.

Mr. and Mrs. J. W. Salmon and sons, Mr. and Mrs. Buford and son were Sunday dinner guests of Mr. and Mrs. George Linville and Aunt Matt Housden. Other callers last week while George Linville had flu and Aunt Matt was sick were, Mr. and Mrs. Melvin Grogan, Mr. and Mrs. I. E. Albritten, Mrs. Hardy Miller, Mr. and Mrs. Jim Albritten, Mr. and Mrs. A. W. Simmons, Mrs. Hilton Williams, Mrs. Joe H. Curd, Misses Sara and Sibyl Mathis, Gens. Mathis, Jo Eldridge, Richey Grogan, Jean Johnson, Mrs. Stella Wilson, Dr. E. W. Miller and grandson Joe and Mrs. Wilson.

Mr. and Mrs. Hampton Curd spent Sunday afternoon with Mr. and Mrs. J. H. Curd and sons.

Luther Osborn, Melvin Grogan, Jim Albritten and George Linville went fishing Tuesday afternoon. No luck.

Enjoy all the letters.

DADDY MAMA



HER MOTHER'S hand pulling her away, 6-year-old Joan Schuttak, hub of a custody battle in Neurnberg, Germany, kisses her father, M. Sgt. William Schuttak, who went there from Birmingham, N. Y., to attempt a reconciliation with his German wife. Schuttak said he would appeal to State department for help. (International)

Increases in non-recurring charges range from \$2.50 to \$5.00.

Local Private Line Service And Channel

Monthly Rate

A. Local Private Line Teletypewriter-channels

Same Building, same premises (two point channel) \$.35

Same Building, different premises (two point channel) .35

Each termination in excess of two .50

Different Building, Same Premises

1st airline 1/4 mile 2.50

Each additional 1-4 mile (airline) 1.50

Different Building, Different Premises

1st airline mile 4.00

Additional 1-4 airline miles 1.50

Non-recurring charges

Installation and outside move \$5.00

Inside move \$2.50

B. Local Private Line Telephone

Same Building (two point channel) Monthly Rate \$ 1.00

Different Building, same premises

1st airline 1/4 mile 2.50

Additional 1-4 airline miles 1.25

Different Building, Different Premises

(Not routed thru C. O.)

1st airline mile 5.00

additional 1-4 miles 1.25

(Routed thru C. O.)

1st airline mile 5.00

Additional 1-4 miles 1.25

Additional terminations in excess of 2

Additional channels between Bldgs. per

1-4 airline mile 1.25

C. Private Line Teletypewriter Equipment

1. Service teletypewriters— increase in monthly rates ranges from \$3.00 to \$10.00 depending upon the type of equipment.

2. Spare teletypewriters

Increase in monthly rates ranges from \$1.50 to \$6.00 depending upon the type of equipment.

3. Auxiliary Service Equipment

Increase in monthly rates ranges from \$2.00 to \$6.00 depending upon the type of equipment

4. Auxiliary Spare Equipment

Increase in the monthly rates ranges from \$1.00 to \$2.50

5. Non-recurring charge—

Schedule one— local channels - per channel termination, each 50 feet of wiring in excess of 250 feet \$5.00

Private Mobile Telephone and Private Mobile Radio Telephone Channels

Monthly Rate

Operational Channel For Both Voice and Control—

1st airline mile or fraction \$3.00

Additional 1-4 airline mile 1.25

Installation Charge—

Each termination— Voice Channel 5.00

Control Channel None

INTRASTATE MESSAGE TOLL SERVICE

Initial period station-to-station day message toll rates will be increased five cents (\$0.05) on some calls of less than 112 miles. Initial period station-to-station night and Sunday rates will be increased five cents (\$0.05) or ten cents (\$0.10) on most calls, the increases being five cents (\$0.05).

Initial period rates for all person-to-person day calls will be increased by either five cents (\$0.05), ten cents (\$0.10), fifteen cents (\$0.15), twenty cents (\$0.20) or twenty-five cents (\$0.25).

On most calls, the increases will be ten cents (\$0.10). Initial period rates for all person-to-person night and Sunday calls will be increased by either five cents (\$0.05), ten cents (\$0.10), fifteen cents (\$0.15), twenty cents (\$0.20), twenty-five cents (\$0.25), thirty cents (\$0.30), or thirty-five cents (\$0.35). On most calls, the increases will be less than twenty cents (\$0.20).

The amounts of the increases in rates for overtime periods will not be more than ten cents (\$0.10).

Initial period rates will be for three minutes on all calls. Overtime period rates will be for two minutes of overtime for station-to-station calls of six miles or less, and for one minute for all other calls.

SOUTHERN BELL TELEPHONE AND TELEGRAPH CO., INC.

C. Hunter Green, Kentucky Manager

COPY FADED - COPY FADED - COPY FADED

THIS HANDY
TV
GUIDE

The LEDGER & TIMES

Television Schedules Week Of April 12 Through April 17

A FULL WEEK'S
TV
PROGRAM



Call 1054
For Electric Wiring
of All Kinds



Plan Your
NEW BATH ROOM
with us now

Plumbing Supplies
Calhoun Plumbing
& Electric Co.
Phone 1054 101 N. 3rd

**CHUCKS
FOR
RECORDS**



Five Top Popular
Records

Wanted—Perry Como
Make Love To Me—J. Stafford
I Get So Lonely—Four Knights
Cross Over The Bridge—Betty
Page
Secret Love—Doris Day

Five Top Hillbilly Records

Slowly—W. Pierce
I Really Want To Know—E. Arnold
"Till Be There" By Ray Price
You Better Not Do That—T. Collins
Bimbo—J. Reeves

**CHUCK'S
MUSIC CENTER**
Phone 1458

WSM-TV—Nashville	
Copyright 1954	
MONDAY, APRIL 12	
8:45 Billboard	4:15 Let's Find Out
9:00 Ding Dong School	4:30 Howdy Doody
9:30 One Man's Family	5:00 Western Corral
9:45 Three Steps To Heaven	5:35 Sky King
10:00 Home	6:00 Eddie Fisher
11:00 Bride and Groom	6:45 News Caravan
11:15 Hawkins Falls	7:00 Life With Elizabeth
11:30 Betty White Show	7:30 My Little Margie
12:00 Devotional Moments	8:00 TV Theater
12:15 Noonday News	8:30 This Is Your Life
12:25 Bulletin Board	9:30 I Married Joan
12:30 Morning Matinee	10:00 Views Of The News
1:30 Kitchen Kollege	10:15 Sports Roundup
2:00 Kate Smith	10:25 Do You Know Why
2:30 Kate Smith	10:30 Letter To Loretta
3:00 Welcome Travelers	
3:30 On Your Account	
4:00 Opry Matinee	
4:15 Let's Find Out	
4:30 Howdy Doody	
5:00 Western Corral	
5:35 Weather Report	
6:00 Televis	
6:15 Farm Furrows	
6:30 Jungle McCabe	
6:45 News Caravan	
7:00 Name The Tune	
7:30 Howard Barlow	
8:00 I Led Three Lives	
8:30 Robert Montgomery	
9:30 Who Said That	
10:00 Views of the News	
10:15 Sports Round-Up	
10:25 Do You Know Why	
10:30 Mr. and Mrs. North	
TUESDAY, APRIL 13	
8:45 Billboard	4:15 Let's Find Out
9:00 Ding Dong School	4:30 Howdy Doody
9:30 One Man's Family	5:00 Western Corral
9:45 Three Steps To Heaven	5:35 Weather Report
10:00 Home	6:00 Mr. Wizard
11:00 Bride and Groom	6:15 Hawkins Falls
11:15 Hawkins Falls	6:30 Dinah Shore
11:30 Betty White Show	6:45 News Caravan
12:00 Appointment 12 Noon	7:00 Groucho Marx
12:15 Noonday News	7:30 Boston Blackie
12:30 Morning Matinee	8:00 Dragnet
1:30 Kitchen Kollege	8:30 Circle Theater
2:00 Kate Smith	9:00 Martin Kane
2:30 Welcome Travelers	9:30 Mr. District Attorney
3:00 On Your Account	10:00 Views of the News
3:30 Let's Find Out	10:15 Rastlin With Russ
4:00 Opry Matinee	10:30 Hit Parade
4:15 Let's Find Out	11:00 Stars on Parade
4:30 Howdy Doody	
5:00 Western Corral	
5:35 Weather Report	
6:00 Mr. Wizard	
6:15 Hawkins Falls	
6:30 Dinah Shore	
6:45 News Caravan	
7:00 Groucho Marx	
7:30 Boston Blackie	
8:00 Dragnet	
8:30 Circle Theater	
9:00 Martin Kane	
9:30 Mr. District Attorney	
10:00 Views of the News	
10:15 Rastlin With Russ	
10:30 Hit Parade	
11:00 Stars on Parade	
WEDNESDAY, APRIL 14	
8:45 Billboard	4:15 Let's Find Out
9:00 Ding Dong School	4:30 Howdy Doody
9:30 One Man's Family	5:00 Western Corral
9:45 Three Steps To Heaven	5:35 Weather Report
10:00 Home	6:00 Mr. Wizard
11:00 Bride and Groom	6:15 Hawkins Falls
11:15 Hawkins Falls	6:30 Dinah Shore
11:30 Betty White Show	6:45 News Caravan
12:00 Appointment 12 Noon	7:00 Groucho Marx
12:15 Noonday News	7:30 Boston Blackie
12:30 Morning Matinee	8:00 Dragnet
1:30 Kitchen Kollege	8:30 Circle Theater
2:00 Kate Smith	9:00 Martin Kane
2:30 Welcome Travelers	9:30 Mr. District Attorney
3:00 On Your Account	10:00 Views of the News
3:30 Let's Find Out	10:15 Rastlin With Russ
4:00 Opry Matinee	10:30 Hit Parade
4:15 Let's Find Out	11:00 Stars on Parade
4:30 Howdy Doody	
5:00 Western Corral	
5:35 Weather Report	
6:00 Mr. Wizard	
6:15 Hawkins Falls	
6:30 Dinah Shore	
6:45 News Caravan	
7:00 Groucho Marx	
7:30 Boston Blackie	
8:00 Dragnet	
8:30 Circle Theater	
9:00 Martin Kane	
9:30 Mr. District Attorney	
10:00 Views of the News	
10:15 Rastlin With Russ	
10:30 Hit Parade	
11:00 Stars on Parade	

WSIX-TV—Nashville	
Copyright 1954	
MONDAY, APRIL 12	
8:45 Morning Musical	4:15 Let's Find Out
9:00 Arthur Godfrey	4:30 Howdy Doody
10:30 Strike It Rich	5:00 Western Corral
11:00 Valiant Lady	5:35 Sky King
11:15 Love of Life	6:00 Eddie Fisher
11:30 Search for Tomorrow	6:45 News Caravan
12:00 What's Cooking?	7:00 Life With Elizabeth
12:30 Garry Moore	7:30 My Little Margie
12:45 Afternoon Varieties	8:00 TV Theater
1:00 Double or Nothing	8:30 This Is Your Life
1:30 House Party	9:30 I Married Joan
2:00 The Big Payoff	10:00 Views Of The News
2:30 Bob Crosby Show	10:15 Sports Roundup
3:00 Woman With A Past	10:25 Do You Know Why
3:30 Off The Record	10:30 Letter To Loretta
4:00 Western Party	
4:30 Sportsnightly	
5:00 Armchair Adventure	
5:35 Mid-State Edition	
6:00 The Weatherman	
6:30 Douglas Edwards, News	
6:45 Perry Como	
7:00 Burns and Allen	
7:30 Godfrey's Talent Scouts	
8:00 I Love Lucy	
8:30 Red Buttons	
9:00 Studio One	
9:30 The Postman Calls	
10:00 Feature Theater	
11:45 Sign-Off	
TUESDAY, APRIL 13	
8:45 Arthur Godfrey	4:15 Let's Find Out
9:00 Strike It Rich	4:30 Howdy Doody
10:30 Valiant Lady	5:00 Western Corral
11:00 Love of Life	5:35 Weather Report
11:30 Search for Tomorrow	6:00 Mr. Wizard
12:00 What's Cooking?	6:15 Hawkins Falls
12:30 Garry Moore	6:30 Dinah Shore
12:45 Afternoon Varieties	6:45 News Caravan
1:00 Double or Nothing	7:00 Groucho Marx
1:30 House Party	7:30 Boston Blackie
2:00 The Big Payoff	8:00 Dragnet
2:30 Bob Crosby Show	8:30 Circle Theater
3:00 Woman With A Past	9:00 Martin Kane
3:30 Off The Record	9:30 Mr. District Attorney
4:00 Western Party	10:00 Views of the News
4:30 Sportsnightly	10:15 Rastlin With Russ
5:00 Armchair Adventure	10:30 Hit Parade
5:35 Mid-State Edition	11:00 Stars on Parade
6:00 The Weatherman	
6:30 Douglas Edwards, News	
6:45 Perry Como	
7:00 Burns and Allen	
7:30 Godfrey's Talent Scouts	
8:00 I Love Lucy	
8:30 Red Buttons	
9:00 Studio One	
9:30 The Postman Calls	
10:00 Feature Theater	
11:45 Sign-Off	
WEDNESDAY, APRIL 14	
8:45 Arthur Godfrey	4:15 Let's Find Out
9:00 Strike It Rich	4:30 Howdy Doody
10:30 Valiant Lady	5:00 Western Corral
11:00 Love of Life	5:35 Weather Report
11:30 Search for Tomorrow	6:00 Mr. Wizard
12:00 What's Cooking?	6:15 Hawkins Falls
12:30 Garry Moore	6:30 Dinah Shore
12:45 Afternoon Varieties	6:45 News Caravan
1:00 Double or Nothing	7:00 Groucho Marx
1:30 House Party	7:30 Boston Blackie
2:00 The Big Payoff	8:00 Dragnet
2:30 Bob Crosby Show	8:30 Circle Theater
3:00 Woman With A Past	9:00 Martin Kane
3:30 Off The Record	9:30 Mr. District Attorney
4:00 Western Party	10:00 Views of the News
4:30 Sportsnightly	10:15 Rastlin With Russ
5:00 Armchair Adventure	10:30 Hit Parade
5:35 Mid-State Edition	11:00 Stars on Parade
6:00 The Weatherman	
6:30 Douglas Edwards, News	
6:45 Perry Como	
7:00 Burns and Allen	
7:30 Godfrey's Talent Scouts	
8:00 I Love Lucy	
8:30 Red Buttons	
9:00 Studio One	
9:30 The Postman Calls	
10:00 Feature Theater	
11:45 Sign-Off	

WMC-TV—Memphis	
Copyright 1954	
MONDAY, APRIL 12	
7:00 Today	4:15 Let's Find Out
7:25 News	4:30 Howdy Doody
7:30 Today	5:00 Western Corral
7:55 News	5:35 Sky King
8:00 Today	6:00 Eddie Fisher
8:25 News	6:45 News Caravan
8:30 Today	7:00 Life With Elizabeth
8:55 Today With Cathy	7:30 My Little Margie
9:00 Ding Dong School	8:00 TV Theater
9:30 Shopping At Home	8:30 This Is Your Life
10:00 Home	9:30 I Married Joan
11:00 Bride and Groom	10:00 Views Of The News
11:15 Hawkins Falls	10:15 Sports Roundup
11:30 3 Steps To Heaven	10:25 Do You Know Why
11:45 Storyland	10:30 Letter To Loretta
12:00 News	
12:15 Farm News	
12:30 Channel Five Club	
1:00 Homemakers Program	
1:30 Photoquiz	
1:45 Berle Olszwanger	
2:00 Kate Smith	
2:30 Welcome Travelers	
3:00 On Your Account	
3:30 Howdy Doody	
4:00 Captain Video	
4:30 Howdy Doody	
5:00 Captain Video	
5:25 Westernman	
5:50 Stars On Parade	
6:25 Harlemons	
6:50 News Reporter	
7:00 Name That Tune	
7:30 Voice of Firestone	
8:00 Cisco Kid	
8:30 Robert Montgomery	
9:00 Who Said That	
10:00 Wrestling	
10:30 News	
10:40 Weather	
10:50 Man vs Crime	
11:15 Film Features	
TUESDAY, APRIL 13	
7:00 Today	4:15 Let's Find Out
7:25 News	4:30 Howdy Doody
7:30 Today	5:00 Western Corral
7:55 News	5:35 Sky King
8:00 Today	6:00 Eddie Fisher
8:25 News	6:45 News Caravan
8:30 Today	7:00 Life With Elizabeth
8:55 Today With Cathy	7:30 My Little Margie
9:00 Ding Dong School	8:00 TV Theater
9:30 Shopping At Home	8:30 This Is Your Life
10:00 Home	9:30 I Married Joan
11:00 Bride and Groom	10:00 Views Of The News
11:15 Hawkins Falls	10:15 Sports Roundup
11:30 3 Steps To Heaven	10:25 Do You Know Why
11:45 Storyland	10:30 Letter To Loretta
12:00 News	
12:15 Farm News	
12:30 Channel Five Club	
1:00 Homemakers Program	
1:30 Photoquiz	
1:45 Berle Olszwanger	
2:00 Kate Smith	
2:30 Welcome Travelers	
3:00 On Your Account	
3:30 Howdy Doody	
4:00 Captain Video	
4:30 Howdy Doody	
5:00 Captain Video	
5:25 Westernman	
5:50 Stars On Parade	
6:25 Harlemons	
6:50 News Reporter	
7:00 Name That Tune	
7:30 Voice of Firestone	
8:00 Cisco Kid	
8:30 Robert Montgomery	
9:00 Who Said That	
10:00 Wrestling	
10:30 News	
10:40 Weather	
10:50 Man vs Crime	
11:15 Film Features	
WEDNESDAY, APRIL 14	
7:00 Today	4:15 Let's Find Out
7:25 News	4:30 Howdy Doody
7:30 Today	5:00 Western Corral
7:55 News	5:35 Sky King
8:00 Today	6:00 Eddie Fisher
8:25 News	6:45 News Caravan
8:30 Today	7:00 Life With Elizabeth
8:55 Today With Cathy	7:30 My Little Margie
9:00 Ding Dong School	8:00 TV Theater
9:30 Shopping At Home	8:30 This Is Your Life
10:00 Home	9:30 I Married Joan
11:00 Bride and Groom	10:00 Views Of The News
11:15 Hawkins Falls	10:15 Sports Roundup
11:30 3 Steps To Heaven	10:25 Do You Know Why
11:45 Storyland	10:30 Letter To Loretta
12:00 News	
12:15 Farm News	
12:30 Channel Five Club	
1:00 Homemakers Program	
1:30 Photoquiz	
1:45 Berle Olszwanger	
2:00 Kate Smith	
2:30 Welcome Travelers	
3:00 On Your Account	
3:30 Howdy Doody	
4:00 Captain Video	
4:30 Howdy Doody	
5:00 Captain Video	
5:25 Westernman	
5:50 Stars On Parade	
6:25 Harlemons	
6:50 News Reporter	
7:00 Name That Tune	
7:30 Voice of Firestone	
8:00 Cisco Kid	
8:30 Robert Montgomery	
9:00 Who Said That	
10:00 Wrestling	
10:30 News	
10:40 Weather	
10:50 Man vs Crime	
11:15 Film Features	

Judge Withdraws



FRANK COSTELLO looks pleased at federal court in New York, where a jury is being selected for his trial on income tax evasion charges. Federal Judge Gregory P. Noonan disqualified himself on motion of defense counsel Leo Pannely, who contended that the judge "had a personal bias and prejudice against Costello which would render it impossible for him to receive a fair and impartial trial." Said the judge, "This court has no bias for or against the defendant in any proceeding. However, I will grant the motion." (International)

**Sound
no other radio
can match!**

Hear the
sensational
demonstration
of the
revolutionary
new
**Masaphonic
radio**

**BILBREY
CAR & HOME SUPPLY**
Phone 886 E. Main St.

TV



Sparton Television
From \$229.95 up

Other Sets
\$149.95 up

**RILEY FURNITURE AND
APPLIANCE CO.**
Phone 587 Main St.

**NEW famous
fully guaranteed
VICTOR
ADDING MACHINE**



COMPARE WITH OTHER MAKES
COSTING AS MUCH AS \$35.00 MORE!

LEDGER & TIMES
Office Supply Department

For the Clearest TV Picture
Ever Seen in this Area...

PHILCO

with *Golden
Grid Tuner*

Just Like
a Boost in
Station Power!

Larry Kerley Company
Phone 135 East Side Square

This Summer
with
Fishing Equipment
From

THE MURRAY HOME & AUTO STORE
RODS - REELS - POLES - LINES

In fact we have all
your needed fish-
ing equipment here
at prices you can
afford to pay



Be one of the first at the
lake this year with the
right kind of equipment

Complete Radio and TV Service

MURRAY HOME & AUTO STORE
305 Main Street Phone 1300

ULL WEEK'S
TV
PROGRAM

Judge Withdraws



FRANK COSTELLO looks pleased
as a jury is being selected
for his trial on income tax
evasion charges. Federal Judge
Gregory F. Noonan disqualified
himself on motion of defense
counsel Leo Pessally, who con-
sidered that the judge "had a
personal bias and prejudice
against Costello which would
render it impossible for him to
receive a fair and impartial
trial." Said the judge, "This
court has no bias for or against
any defendant in any proceed-
ing. However, I will grant the
motion." (International)

Sound
no other radio
can match!

Hear the
sensational
demonstration
of the
revolutionary
new
Musaphonic
radio

BILBREY
CAR & HOME SUPPLY
Phone 886 E. Main St.

This Summer
with
Fishing Equipment
From

E & AUTO STORE
POLES - LINES



one of the first at the
this year with the
kind of equipment

and TV Service

E AUTO STORE

Phone 1300

SATURDAY, APRIL 10, 1954

THE LEDGER & TIMES, MURRAY, KENTUCKY

PAGE FIVE

YOU CAN BUY AND SELL RENT AND HIRE PROFITABLY THROUGH THE WANT ADS

FOR SALE

ONE WHITE FACE REGISTERED
one year old bull. Gent Lovett
near. Cokes Camp Ground or
phone 947-M4. (a10p)

105 POUND BRICK SIDING, SEC.

CROSSWORD PUZZLE

ACROSS
1-Hawaiian food
2-Vehicle
3-Hindu queen
4-Base
5-Piece
6-Baseball team
7-Baseball team
8-Baseball team
9-Baseball team
10-Baseball team
11-Baseball team
12-Baseball team
13-Baseball team
14-Baseball team
15-Baseball team
16-Baseball team
17-Baseball team
18-Baseball team
19-Baseball team
20-Baseball team
21-Baseball team
22-Baseball team
23-Baseball team
24-Baseball team
25-Baseball team
26-Baseball team
27-Baseball team
28-Baseball team
29-Baseball team
30-Baseball team
31-Baseball team
32-Baseball team
33-Baseball team
34-Baseball team
35-Baseball team
36-Baseball team
37-Baseball team
38-Baseball team
39-Baseball team
40-Baseball team
41-Baseball team
42-Baseball team
43-Baseball team
44-Baseball team
45-Baseball team
46-Baseball team
47-Baseball team
48-Baseball team
49-Baseball team
50-Baseball team
51-Baseball team
52-Baseball team
53-Baseball team
54-Baseball team
55-Baseball team
56-Baseball team
57-Baseball team
58-Baseball team
59-Baseball team
60-Baseball team
61-Baseball team
62-Baseball team
63-Baseball team
64-Baseball team
65-Baseball team
66-Baseball team
67-Baseball team
68-Baseball team
69-Baseball team
70-Baseball team
71-Baseball team
72-Baseball team
73-Baseball team
74-Baseball team
75-Baseball team
76-Baseball team
77-Baseball team
78-Baseball team
79-Baseball team
80-Baseball team
81-Baseball team
82-Baseball team
83-Baseball team
84-Baseball team
85-Baseball team
86-Baseball team
87-Baseball team
88-Baseball team
89-Baseball team
90-Baseball team
91-Baseball team
92-Baseball team
93-Baseball team
94-Baseball team
95-Baseball team
96-Baseball team
97-Baseball team
98-Baseball team
99-Baseball team
100-Baseball team

THREE REGISTERED MALE

Yorkshire pigs. Best blood lines.
H. R. Shupe, Sedalia, Ky. (a13c)

EVERGREENS AND FLOWERING

shrubs at bargain prices.
Also bedding plants. Verbenas,
Petunias, etc. Shupe Nurseries,
Sedalia, Ky. (a13c)

DESTRUCTO TERMITES. FREE IN-

spection. Reasonable price. Work
guaranteed. Frank McKinney, Box
471, phone 1321-R-4, Mayfield.
(a13p)

Wanted To Trade

WANT TO TRADE 5 HORSE
Johnson Seahorse outdoor motor
for a 16 or 20 gauge automatic
shotgun. Call 231-J. (a12p)

FOR RENT

3 ROOM AND BATH GARAGE
apartment. Has electric stove.
Adults only. Phone 1316. (a12p)

Too Late to Classify

FARM HOUSE, COLLEGE FARM
Road. Two blocks from Five
Points. \$30 per month. Call 721.
(a12c)

CARD OF THANKS

To All Friends and Neighbors:
Your kind expression of sym-
pathy is deeply appreciated and
gratefully acknowledged in the
death of our sister, Laurene Pas-
chall.
Mr. and Mrs. J. C. Paschall
and Barbara Allen.

NOTICE

THERE IS NOW A SINGER
Sewing Machine representative for
new and used machines and re-
pair service. See Leon Hall; 1411
Poplar, phone 1074-R. TWC

Services Offered

RID YOUR HOME OF TERMITES
and insects. Expert work. Call
441 or see Sam Kelley. (tfc)

FOR REPAIR WORK ON SEW-
ing machines, hand mowers, and
power mowers, call J. S. McCreary,
1509 or 1342-W. (a13p)



Stewart Granger, rumored to have died, proves to be
very much alive as he embraces Robert Taylor's young
wife, Ann Blyth, after coming aboard Taylor's whaling
ship in the tropics. The scene is from M-G-M's specta-
cular Technicolor drama, "All the Brothers Were Val-
iant," filmization of Ben Ames Williams' adventure
story of two seafaring feuding brothers who prove their
valor in a thrilling ship's mutiny. The picture, filmed
largely in Jamaica in the British West Indies, will be
shown this Sunday and Monday at the Varsity Theatre.

NANCY

WHAT DID YOU
HAVE FOR
LUNCH,
NANCY?

COCOA, HONEY SUGAR,
ALMONDS, MILK, SALT,
BUTTER, DEXTROSE,
CORNSTARCH
VANILLA, AND
SHORTENING

ARE YOU
KIDDING?

NO, MA'AM

YOU CAN READ
IT ON THIS
CANDY WRAPPER

LM' ABNER

WHAT A NIGHT!! 73 HOME-
MADE PLANES, FULL OF
LOWEST SLOBOVIAN,
TRYING TO SNEAK
OUT OF THE ICY
CURTAIN!!

NOBODY
EVER
TRIES
TO
SNEAK
IN!!

LOOK!!
HE MUST'VE
LOST
HIS
WAY!!

HEY!!-YOU'RE HEADED
FOR LOWEST SLOBOVIA!!

THANKS,
BOYS-AH
WAS AFERD
AH'D LOST
MAH WAY!!

ABBIE and SLATS

CAN'T YOU
SLEEP, POP?

KEERECT,
SUE, HONEY

GOT A MISERY IN MY
DROP-KICKIN' KNEE...AN'
THAT'S A BAD SIGN...
BAD SIGN?

YEP...ALWAYS MEANS
SOMEONE I'M FOND OF
IS IN A JAM...YOU
O.K., SUE?

PERFECT,
POP.

THEN (CHOKES)
IT'S GOTTA BE
BECKY!!

OH, GO
BACK TO BED,
POP!

By Raeburn Van Buren

PROCLAMATION
By The
GOVERNOR
OF THE
COMMONWEALTH
OF KENTUCKY
TO ALL TO WHOM THESE
PRESENTS SHALL COME:

WHEREAS, Education is essen-
tial to democratic government and
to the health, happiness, and pros-
perity of the people in any com-
munity, state or nation and,
WHEREAS, The teacher is the
central factor in any program of
education; and,

WHEREAS, There is a shortage
of well-qualified teachers in Ken-
tucky; and,

WHEREAS, As a result of a
continuous decrease in the num-
ber of young men and women in
training for teaching and an in-
crease in the school population
in Kentucky, the teacher shortage
will become more acute unless
immediate attention is given to
this problem; and,

WHEREAS, The need for greater
public recognition of the ex-
cellent services our teachers are
rendering is recognized by the
Kentucky School Boards Associa-
tion in a Resolution adopted at
its annual meeting held in Lex-
ington, Kentucky, March 17, 1954;
THEREFORE, local Boards of

Education are urged to increase
the salaries of teachers as much
as possible with the funds avail-
able, considering the other neces-
sary services and facilities that
must be provided for their schools.
Local school boards and the citi-
zens of the Commonwealth are
urged to encourage capable young

people to enter the teaching pro-
fession and to recognize the con-
tribution of men and women now
teaching.

In order to promote an appreci-
ation of the great contribution
our teachers are making to the
Commonwealth of Kentucky, I,
Lawrence W. Wetherby, Governor
of Kentucky, do hereby proclaim
the week of April 11 to 17 Teacher
Appreciation Week, and ask that
appropriate steps be taken by all
of our citizens as individuals and

in organized groups, to show their
appreciation by appropriate pro-
grams and activities honoring our
teachers.

Done at Frankfort, Kentucky,
this the twenty-third day of
March in the year of our Lord,
one thousand nine hundred
and fifty-four, and in the year
of the Commonwealth, the
one hundred and sixty-second.
Lawrence W. Wetherby
Governor

Charles K. O'Connell

Have You Read Today's Classifieds

BULK FERTILIZER

SAVE MONEY — SAVE LABOR

Buy your fertilizer already spread

Any Analysis Desired

TheHutson Chemical Company now has the only
spreader truck of its kind in the Jackson Purchase
area. This service is available to the farmers of this
area through our dealers.

Hutson Chemical

Company

Phone 86

Murray, Ky.

FRAZEE, MELUGIN & HOLTON

INSURANCE AGENTS

Automobile — Fire — Casualty

Telephone 331

Gatlin Building

Murray,

Kentucky

"It Does Make a Difference Who Writes Your Insurance"

Get the SPACE... Get the BEAUTY... Get the BUY

GET **Kelvinator!**

Riley Furniture & Appliance Co.

510 West Main Street

Telephone 587

By Ernie Bushmiller

By Al Capp

By Raeburn Van Buren

WOMEN'S PAGE

Jo Burkeen, Editor . . . Phone 55 or 1150-M

Club News Activities
Weddings Locals**SOCIAL CALENDAR**

Engagement Announced

Saturday, April 10

The Woodmen Circle Junior Grove 9 will meet at the WOW Hall at two o'clock. All members who expect to take part in the convention at Hopkinsville are urged to be present.

The Captain Wendell Oury chapter of the DAR will have a rummage sale in the Whitnell Market beginning at nine o'clock.

Monday, April 12

The Pleasant Grove Homemakers Club will meet with Mrs. Audrey McReynolds at one-thirty o'clock.

The Ann Hasseltine Class of the Memorial Baptist Church will meet with Mrs. Cate Wilkerson, 106 South Tenth Street. A quilting party will be held in the afternoon, followed by a covered dish supper at six o'clock and the regular meeting.

Tuesday, April 13

The East Side Homemakers Club will meet with Mrs. Leonard Kik at one-thirty o'clock.

Murray Star Chapter No. 433 Order of the Eastern Star will hold its regular meeting at the Masonic Hall at seven-fifteen o'clock.

The Executive Committee of the United Church Women of Murray will meet at the home of Mrs. Ralph H. Woods at two-thirty o'clock.

The Pottersville Homemakers Club will meet with Mrs. W. A. Lead, Jr. at one-thirty o'clock.

Murray Branch of the American Association of University Women will meet in the science building at Murray State College at seven-thirty o'clock.

Wednesday, April 14

The Harris Grove Homemakers Club will meet with Mrs. Waise

Thursday, April 15

The Wadesboro Homemakers Club will meet with Mrs. Fray Cunningham at one o'clock.

The South Murray Homemakers Club will meet with Mrs. Dave Hopkins at one-thirty o'clock.

Friday, April 16

The New Concord Homemakers Club will meet with Mrs. Sam McCutcheon at one-thirty o'clock.

Rev. Orval Austin Is Guest Speaker At The Methodist WSCS Meet

The Woman's Society of Christian Service of the First Methodist Church met at the church Tuesday afternoon at two-thirty o'clock with Mrs. V. E. Windsor, president, presiding.

"He Leadeth Me" was the opening song sung by the group after which the Rev. Paul T. Lyles lead the opening prayer.

Mrs. A. F. Doran introduced the guest speaker for the afternoon the Rev. Orval Austin, pastor of the College Presbyterian Church. He gave a most interesting and informative talk on Prison Reform entitled "Who Are The Guilty?" Rev. Austin gave personal experiences of his own that happened while he was serving as a chaplain in a prison camp.

During the business session Mrs. Windsor announced that the installation of officers will be held in May. A thank you note was read from Mrs. J. E. Cross thanking the group for their cooperation in the "State Student Conference" held at Murray State College.

Mrs. Jack Frost stressed the need of more prayer groups during the "lenten season." A prayer was planned to be held in the College Class Room prior to the morning service on Palm Sunday, April 11. The meeting was closed with prayer by Mrs. Jack Frost.



Miss Lillian Smith

Mr. and Mrs. Lionel Malcolm Smith of Brownsville, Tennessee, announce the engagement of their daughter, Lillian, to Mr. William Mac Jones, son of Mr. and Mrs. Carlos Jones of Murray.

Miss Smith is the granddaughter of the late Mr. and Mrs. Joseph Lo Bruts of New York City and Mrs. R. B. Smith and the late Mr. Smith of Brownsville. Mr. Jones is the grandson of Mr. and Mrs. C. H. Williams and Mrs. Pearl Jones and the late Mr. Jones of Murray.

The bride-elect is a graduate of Haywood High School and is now attending Murray State College where she is a member of Beta Beta Beta national honorary biological fraternity and Alpha Sigma Alpha social sorority. She is secretary of the Student Organization.

Mr. Jones graduated from Murray High School and attended the University of Kentucky prior to entering Murray State College where he is a pre-medical student. Plans for the wedding which will be June 6 at the Brownsville Baptist Church will be announced later.

Starks & Moody For Complete Well Service

Phone 942-R2 or 849-J1

**SPECIAL Starting Today at the DAIRY ANN**

Strawberry Shortcake

Enjoy a delicious meal at the Dairy Ann with one of our big or junior burgers with cold drinks, ice cream or strawberry shortcake.

Wallis Drug

WE HAVE IT — WE WILL GET IT OR IT CAN'T BE HAD

CAPITOL SUNDAY and MON.

FANTASTIC! INCREDIBLE! The terror plot to destroy the world!



DAN DURYEA GENE LOCKHART PATRIC KNOWLES

LAST TIMES TONIGHT William (Wild Bill) Elliott in "VIGILANTE TERROR"

Recipe of the Week

Housewives can help their food budget and the surplus - potato situation by, serving this vegetable once every day, says Miss Florence Imley, foods specialist at the University of Kentucky. Potato putt may be baked in a casserole, or for party occasions, place mounds of it on a cookie sheet for broiling in the oven.

Potato Puff
2 c mashed potatoes
2 T butter
3 T milk or cream
1 c shredded cheese
1 t salt
2 eggs

Blend together the first five ingredients then add well-beaten egg yolks. Fold in carefully the beaten egg whites. Pile mixture lightly into a casserole set in a pan of hot water, or bake in mounds in moderate oven, 350 degrees, until set and lightly browned on top.

Menu: Smothered chicken, potato puff, buttered carrots, cabbage-pineapple salad, cornsticks, butter and prune whip.

Jessie Houston Club Has Dinner Meeting

The Four Way Cafe at Hardin was the scene of the dinner meeting of the Jessie Houston Service Club of the Woodmen Circle held Tuesday evening.

A delicious fish dinner was served at six-thirty to the seven-seventeen members present. Following the dinner the business session was held and recreation was enjoyed by the group.

Woodmen Circle Grove Has Regular Meeting Thursday Evening

The Woodmen Circle Grove 126 held its regular meeting at the Murray Woman's Club House Thursday evening at seven-thirty o'clock.

During the business session the group voted to donate ten dollars to the cancer drive, ten dollars to the crippled children's drive, and one hundred dollars to the Woodmen Circle Home for Orphans and Aged Members at Sherman, Texas. Plans were made for the group to attend the joint meeting of the Fulton, Clinton, Hickman, Mayfield, and Murray Chapters to be held in Fulton next Tuesday evening.

Refreshments were served at the close of the meeting.

PERSONALS

Mr. and Mrs. Wade Duncan of Harrisburg, Ill., visited Mr. and Mrs. Ben Hill and girls Tuesday and Tuesday night.

W. W. "Bill" McKee of Detroit, Mich., is spending the week-end with his mother, Mrs. Billy McKee, and his sister, Mrs. Goldin McKee, Curd, Benton Road.

Mrs. Estelle Erell, Mrs. Zane Ann Taylor and Mrs. Lucy Beshear attended classes in hair styling in Paducah last weekend.

TV Schedules**WSM-TV**

(Continued from page four)

SATURDAY, APRIL 17

9:45 Short Subject
10:00 Johnny Jupiter
10:30 Captain Video
11:00 Space Soldiers
11:30 Captain Midnight
12:00 Cowboy G-Men
12:30 Children's Gospel Hour
1:00 Saturday Matinee
2:00 To Be Announced
3:00 To Be Announced
4:00 To Be Announced
4:30 Roy Rogers
5:00 To Be Announced
5:30 Stu Erwin
6:00 Ozzie and Harriet
6:30 Story Theater
7:00 Spike Jones
7:30 Amateur Hour
8:00 Show of Shows
8:30 Death Valley Days
10:00 Racket Squad
10:30 Wrestling

WSIX-TV

(Continued from page four)

10:30 Rod Brown, Rocket Ranger
11:00 Big Top
12:00 Western
12:30 Dizzy Dean
12:55 Athletics vs. Phillies
2:45 Horse Race
3:15 Wrestling
4:00 Request Theatre
5:45 What's Your Trouble
6:00 Concert Hall
6:30 Beat the Clock
7:00 Jackie Gleason Show
8:00 Two for the Money
8:30 My Favorite Husband
9:00 Medallion Theater
9:30 That's My Boy
10:00 The Name's The Same
10:30 Mystery Theatre

WMC-TV

(Continued from page four)

6:45 News Caravan
7:00 Groucho Marx
7:30 TV Playhouse
8:00 Dragnet
8:30 Theatre
9:00 Martin Kane
9:30 Humko Calling
10:00 Playhouse of Stars
10:30 News
10:40 Weather
10:45 To Be Announced
11:15 George Jessel
11:45 Sign Off

FRIDAY, APRIL 16

7:00 Today
7:25 News
7:30 Today
7:55 News
8:00 Today
8:25 News
8:30 Today

8:55 Today With Cathy

9:00 Ding Dong School
9:30 Shopping At Home
10:00 Home
11:00 Bride and Groom
11:15 Hawkins Falls
11:30 3 Steps To Heaven
11:45 Storyland
12:00 News
12:15 Farm News
12:30 Channel Five Club
1:00 Homemakers Program
1:30 Photoquiz
1:45 Berle Olswanger
2:00 Kate Smith
3:00 Welcome Travelers
3:30 On Your Account
4:00 Pinky Lee Show
4:30 Howdy Doody
5:00 Captain Video
5:15 Flicker Comics
5:25 Weatherman
5:30 Stars on Parade
5:45 Harpoons
6:00 Evening Serenade
6:15 News Reporter
6:30 Eddie Fisher
6:45 News Caravan
7:00 Dennis Day
7:30 Life of Riley
8:00 Big Story
8:30 Century Epics
9:00 Cavalcade of Sports
9:45 Greatest Fights
10:00 Letter to Loretta
10:30 News
10:40 Weather
10:45 Hollywood Movie Theatre
11:45 Sign-Off

SATURDAY, APRIL 17

9:15 News and Meditation
9:30 Ed McConnell
10:00 Captain Midnight
10:30 Pride of the Southland
11:00 Film Featurette
11:30 Quiz 'Em On The Air
12:00 Cowboy G-Men
12:30 To Be Announced
12:55 Chicago vs. Cleveland
3:00 To Be Announced

95 DRIVE - IN

FRIDAY & SATURDAY
"THE STAND AT APACHE RIVER"
starring Stephen McNally, Julia Adams, Hugh Marlowe

SUNDAY & MONDAY
"CRUISEIN' DOWN THE RIVER"
in technicolor
starring Dick Haymes, Audrey Totter, Billy Daniels, Cecil Kellaway, Connie Russell.

3:30 Super Circus
4:30 Band Concert
5:00 To Be Announced
5:30 My Little Margie
6:00 To Be Announced
6:30 Lone Ranger
7:00 Spike Jones

7:30 Amateur Hour
8:00 Show of Shows
8:30 Hit Parade
10:00 Wrestling
11:00 News and Weather
11:10 Amateur Night at the Handy
12:05 Sign Off

Dale & Stubblefield PRESCRIPTIONS**Varsity LAST TIMES TONIGHT**

Fernando Lamas and Arlene Dahl in "THE DIAMOND QUEEN"
SUNDAY and MONDAY

M-G-M's GIGANTIC ADVENTURE OF THRILLS IN TECHNICOLOR!

ALL THE BROTHERS WERE VALIANT

TECHNICOLOR

STARRING ROBERT TAYLOR STEWART GRANGER ANN BLYTH

ATTENTION FARMERS !

Now Available At Our New Bulk Plant On Railroad Ave.

Anhydrous-Ammonia 82% Nitrogen**The New Cheap Easy-to-apply Nitrogen**

Increase your corn yields from 10 to 20 bushels per acre. Have 60 pounds of Nitrogen applied cheaper than the initial cost of Ammonium Nitrate!

FOR APPLICATION . . . CALL OR SEE

ELBERT HOUSTON & SONS
Murray, Ky.
Telephone 958-J-1

STARK ERWIN
Murray, Ky.
Telephone 829-M-2

FARM CHEMICALS INCORPORATED
LOCAL DISTRIBUTOR

Herman K. Ellis
Telephone 646